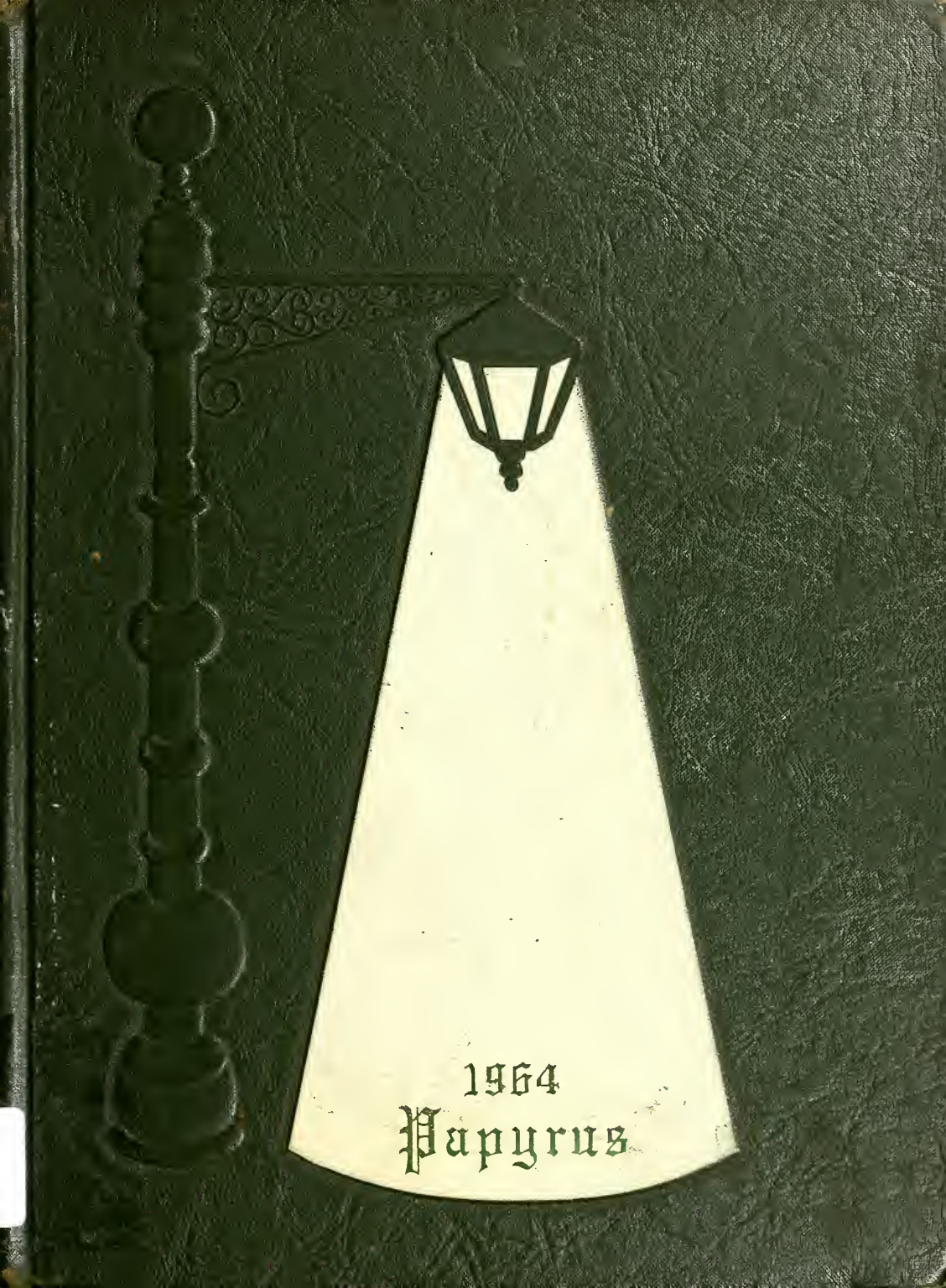
1964
Papyrus

Linda Jane Marden

GEN

Attended Pendleton first semester of junior year 1964 - Sept - Jan

ALLEN COUNTY PUBLIC LIBRARY
3 1833 01864 4614

GC
977.202
P37PHS,
1964

Digitized by the Internet Archive
in 2010 with funding from
E-Yearbook.com

http://www.archive.org/details/papyrus1964pend

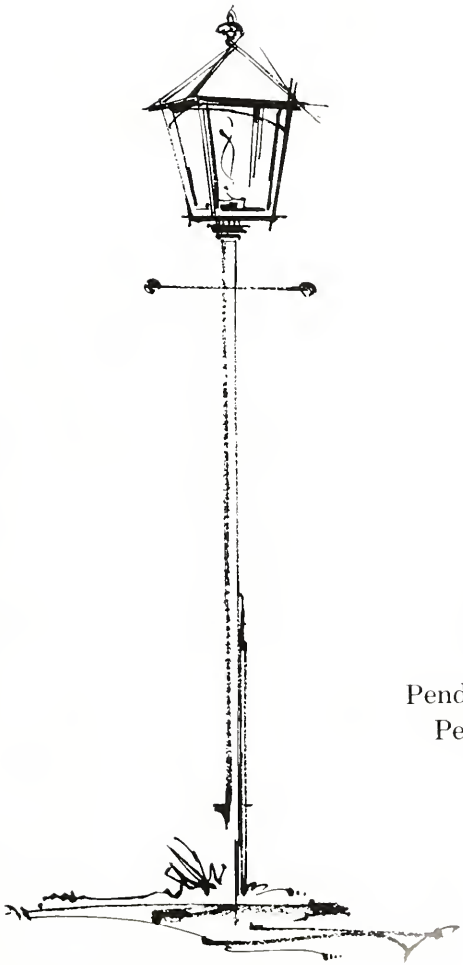

1964

Papyrus

Pendleton High School
Pendleton, Indiana
Volume 48

. . . Foreword . . .

To the many persons who have helped us throughout our high school careers we express our deepest gratitude and present to you, this, your book.

To you, our teachers at Pendleton, we extend our sincere thanks for prodding us onward and guiding us in the right direction. Your efforts have prepared us for the challenges we will meet as we face the future. We are grateful for your understanding and your warm interest in us. Your friendly attitude has made our four years enjoyable and memorable ones.

We also extend our gratitude to you, our parents, who have been most understanding and helpful during our high school days. You have made many sacrifices for us and have assisted us in countless ways.

Last and most important of all, we are deeply grateful for the inspiration you have given us to continue our efforts to become better citizens and to make the world a better place because we have lived in it. That your faith in us be never misplaced is the prayer of

The Graduating Class of 1964

TABLE OF CONTENTS

Academics 14
Activities 36
Sports 56
Album 70
Advertising 96
Personal Index 126
Index 127

At P.H.S. Our Light Shines

The golden lamp of knowledge shines brightly at Pendleton High School, lighting our way along the rugged path to maturity and a fulfilling future. We, the students of P.H.S., have caught some of the glow, and in turn, we focus our light on all our activities.

Our light shines most brightly on academic endeavor, the central purpose of an educational institution. The subjects we study now will be of invaluable aid to us as we take our place in the adult world. In the light, too, are Pendleton's faculty and administration, instructing us in our lessons and ever ready to help us with difficult problems and to direct us in making choices for the future.

Our light shines on organizations at Pendleton, where a club to suit the taste of every individual can be found. Besides adding interest and variety to our daily routine, these groups often provide vocational experience, thus making them doubly valuable.

The day is started each morning when Dave Wickersham, Barry Humble, and Don Hawhee raise "Old Glory".

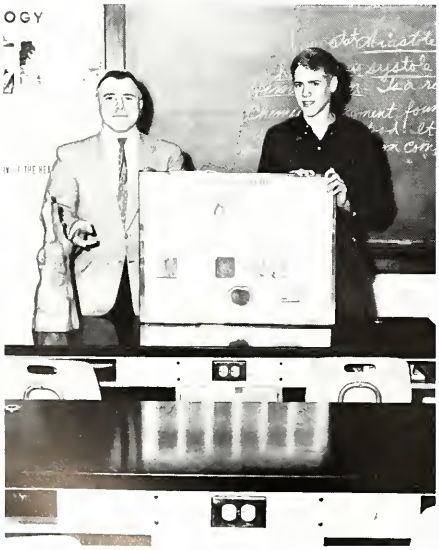

Mr. Horvath explains the difference between the cypress knee and Indiana Woods to Chuck Runyon.

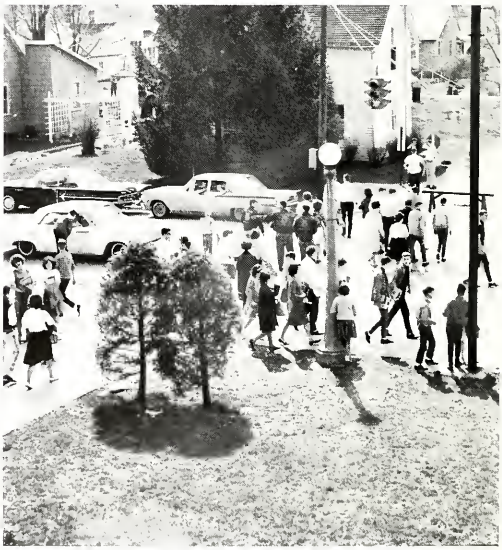

The students of P. H. S. head for home after another day at school.

On All Activities

Tonya Wimmer and Eric Flowers take time out to show off their flashy senior cords.

Mr. Wolf gives his smiling approval of Mr. Rankin's latest sketch as Mrs. Ritz and Miss Payton look on.

Our light falls on other extracurricular activities. Social events, dramatic presentations, and field trips all combine with studies to make academic life an enriching experience for the well-rounded student.

The rays of our light are not confined to school life only. They are directed on the community as a whole when we participate in local projects and patronize local business firms. The townspeople who support Pendleton High School play a large role in helping us receive our diploma.

Our light shines most warmly, of course, on people. Here we have made interesting, stimulating acquaintances that will never be forgotten. Here we have formed fast friendships that will shape our entire outlook and last through our lives. This, perhaps, is the most rewarding part of our educational experience.

At Pendleton High School . . .
OUR LIGHT SHINES
on all activities.

Vivian Howard accompanies choir secretary Janice A. Fisher, treasurer Katie Honnold, president Steve Redding, and vice-president Rick Morris in an informal sing-along.

Students Bring Light of Honor to P.H.S.

With smiles of accomplishment, the Top Ten members of the 1964 Senior Class meet with the school administrators and a representative of the Chamber of Commerce. FRONT ROW: Susan Eisenbise; Betty Jane Davis; Phyllis Jeffrey; Mr. Earl Gale, vice-president of the Chamber of Commerce; Mr. Miller, principal; Trudi Hoffman, Jennifer Mingle, Nina Land. BACK ROW: Mr. Smith, superintendent; Steve Ring; Doug Dickson; Jerry White; Richard Rose. (Photo by Willard Studio)

This year Pendleton High School had many students who earned recognition for outstanding achievement in various fields. At the local science fair Tim Schaeffer, Steve Hanna, and Jonathan Wiggins won first, second, and third prizes, respectively, for their projects. Bob Johnson received an honorable mention at the regional science fair. Doug Dickson was a finalist in National Merit Scholarship competition. Trudi Hoffman was Pendleton's recipient of the D.A.R. citizenship award. Marsha Nelson submitted our entry in the Miss Christmas Carol contest. Joan Webb took first place in the county and school with her entry in the A.A.P.S. medical essay contest. Steve Ring and Danny Webb were second and third, respectively, in this contest.

Steve Ring, Joan Webb, Danny Webb, and Doug Dickson. (Not present, Trudi Hoffman and Marsha Nelson.)

Tim Schaeffer, Steve Hanna, Jonathan Wiggins, and Bob Johnson.

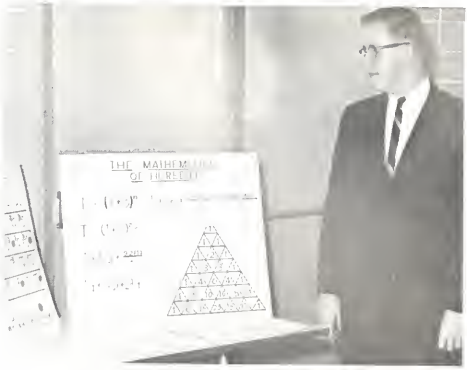

The Dramatic Spotlight Shines

FRONT ROW: P. Coy, V. Howard, F. Burke, P. Stohler, E. McLary, C. L. Brown, SECOND ROW: S. Klepfer, student director; J. Mercer, K. Carey, M. Elliott, K. Milner, P. Pinnell, D. Maddox. BACK ROW: D. Tescher, L. Harshman, L. Shock, T. Bricker, H. Murfin, J. Jackson, M. McKinney, B. Snyder. Not present, M. Nelson, and Mrs. Avery, director.

CAST

Jill Parkhirst	Kirby Carey
Dinah Peterson	Karen Milner
Shirley Suss	Cara Lou Brown
Linc Macrae	Hugh Murfin
Ed Scandori	Tim Bricker
Dwayne Cromwell	Mike McKinney
Everett Cochran	Larry Shock
Betty Cochran	Marilyn Smith
Dr. Fredericks	Lewish Harshman
Miss Hopkins	Peggy Coy
A Psychiatrist	Joe Jackson
Congressman Parkhirst	Don Tescher
Isabella Roxas	Judy Mercer
Mrs. Esmilia	Diane Maddox
Mr. Tanada	Bill Snyder
Mrs. Tanada	Vivian Howard
Josephine	Marsha Nelson
Mrs. Tatlonghari	Frances Burke
Mrs. Flores	Emily McLarey
Mrs. Anonuevo	Penny Stohler
Mrs. Isip	Patti Pinnell
PCV Volunteer	Martha Elliott

The problems of young Americans abroad was the theme of the Junior Class play, "The Peace Corps Girls." Faculty director, Mrs. Nancy Avery, and student director, Susan Klepfer, cooperated in channeling the high enthusiasm of actors and committee members into the rehearsals, publicity campaigns, costume fittings, and make-up sessions that were necessary to make the final presentation on November 9 an outstanding success.

Peace Corps volunteers meet Filipino villagers in this scene from "The Peace Corps Girls."

On Talented Juniors and Seniors

FRONT ROW: Nina Land, Carol Carollo, Sandy Savill. MIDDLE ROW: Susan Sowash, Margaret Leahy, student director, Ann Cunningham, Kenetta Hammond, Mrs. Renbarger, director. BACK ROW: Richard Rose, Doug Dickson, Alan Jarrett, Terry LaFave, Roger Mollenkopf.

On March 6, under the direction of Mrs. Judy Renbarger, the seniors presented their class play, "The Curious Savage."

The theme of the play pointed out that often those that are judged irrational and eccentric have more insight than those in the sane, outside world.

With the help of Margaret Leahy, student director, and Jerry White, stage manager, the various committees and members of the cast worked long, tedious hours toward perfection of their play.

CAST

Mrs. Savage	**Nina Land**
Lilly Belle	**Sandy Savill**
Titus	**Terry LaFave**
Samuel	**Alan Jarrett**
Dr. Emmett	**Doug Dickson**
Miss Willie	**Kenetta Hammond**
Fairy May	**Susan Sowash**
Florence	**Carol Carollo**
Hannibal	**Richard Rose**
Jeff	**Roger Mollenkopf**
Mrs. Paddy	**Ann Cunningham**

"But Mrs. Savage hasn't met everyone! She hasn't met the Holy Terror!"

Girls of Beauty and Charm Lend

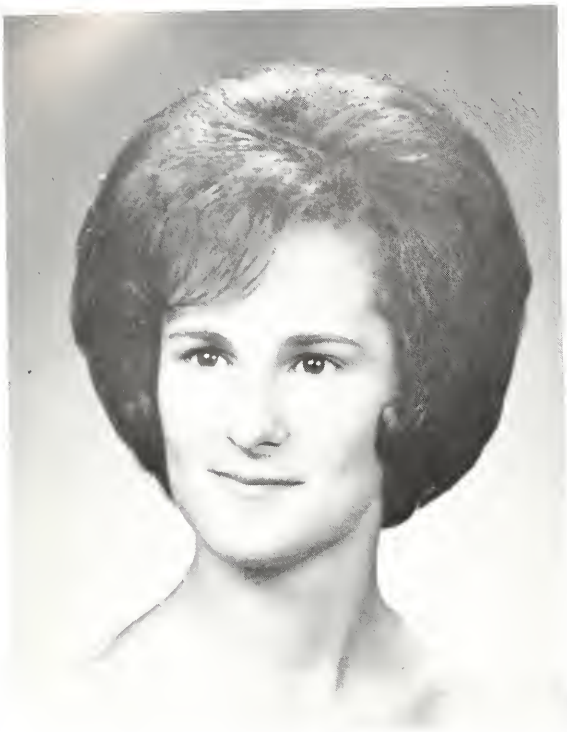

Tonya Wimmer, Yearbook Queen.

Glamour and excitement are a fascinating phase of our school life. The queens this year were fine representatives of P.H.S. These girls were selected because of their leadership, character, citizenship, scholarship, and service to their respective organizations.

The Yearbook Queen, Tonya Wimmer, was elected by those students who had purchased annuals, winning over six other contestants selected by homerooms having 90% annual sales or better.

The Car Check Safety Queen was elected by the entire student body. Holding a permanent or beginner's driving permit or being enrolled in a driver's training class was the eligibility requirement. Winning over twelve other candidates, Bev Pettigrew took the crown this year. She participated in the County Car Check Parade in Anderson along with the band and Irishettes.

Sandy Savill, Sunshine Girl of the Year, earned this honor by participating in more Sunshine Society activities than any other senior member and by accumulating the most merit points.

The Tri-Hi-Y Girl of the Year is selected from the five senior girls with the highest number of merit points. She is then selected by the vote of the club members on the basis of loyalty and service to the club. This year Bev Pettigrew was the recipient.

Their Light to Social Events

Beverly Pettigrew, Tri-Hi-Y Girl of the Year, and Safety Check Queen

Sandy Savill, Sunshine Girl of the Year.

Yearbook queen candidates for 1964 take a moment from their busy schedules to pose for the camera. FRONT ROW: Patsy Jo Nunn, Janice A. Fisher, Marsan Blakeney, Cathy Small. SECOND ROW: Karen Miller, Phyllis Jeffrey, Tonya Wimmer.

Floating Prom Casts Romantic Glow

Carol Carollo; Karen Miller, queen; and Roda Riley.

Memories of "Moon River," this year's Junior-Senior Prom, will long remain in the hearts of the juniors and seniors as they remember their wonderful moonlight cruise down the Ohio River. The Prom was held May fifteenth on a party boat, the "Chaperon."

The upper classmen and their chaperones left Pendleton at 2:00 p.m. and arrived in Cincinnati at 6:00 p.m. They dressed in the ultra-modern Terrace Hilton Hotel in Cincinnati, where the Prom banquet was held. After the banquet they enjoyed a fabulous evening dancing aboard the "Chaperon" as it cruised up and down the Ohio.

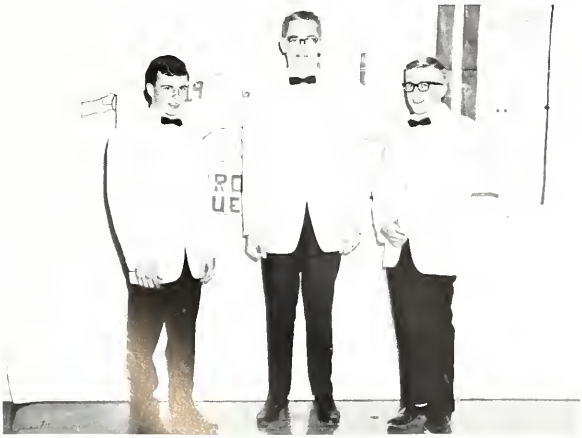

Dennis Noel, Steve Ring, and Eric Flowers, king.

Along the Banks of the Ohio

Penny Stohler, Janice A. Fisher, and Ann Martin, princess.

This year the Prom Royalty was elected by only the juniors and seniors who planned on attending the Prom. The customary procedure of the juniors electing the Prom King and Queen and the seniors electing the Prince and Princess was followed.

The juniors chose Karen Miller and Eric Flowers to reign over the Prom. The seniors elected Ann Martin as Princess, and Steve Redding as Prince.

Mr. Miller and Mr. Smith assisted with the crowning ceremonies. The royal couples then led the others in the grand march. As a climax of the evening, this made the Prom truly unforgettable.

Kent Underwood; Steve Redding, prince; and Roger McCarty.

Our Light

Shines On . . .

Academics

Direction and Counsel Come From Offices

Mr. Smith, Superintendent of Schools, takes a brief pause from his heavy load of work.

The Superintendent of Schools plays a large role in the supervision of the programs and funds of the metropolitan school system. As the executive officer of the local Board of Education and as a representative of the Indiana State Department of Education, he is responsible for the administration of the education policies adopted by these groups. Also, as member of the local Athletic Board, he has a vote in the directing of our school's sports programs.

Our present superintendent, who has held the office since 1960, is Mr. Harold Smith. Originally from Marshall, Illinois, Mr. Smith has a wide and varied background in the educational field. After graduating from Indiana Central College and Indiana University, he was an assistant football coach at Indiana Central. He later coached the basketball, baseball, and track teams in high schools in Union Township, New Haven, Angola, and Marion. He then became a principal in the Huntington school system and later County Superintendent of Schools for Huntington County. Mr. Smith's last post before coming to Pendleton in 1960 was that of high school principal in Greenfield.

Mr. Smith's past experience with young people has made him well qualified to serve as the educational leader in our community.

Of Superintendent and Principal

Mr. Miller, principal, finds the administration of P. H. S. difficult but rewarding work.

The administration of Pendleton High School is in the hands of Mr. Ernest Miller, High School Principal.

Mr. Miller was born in Middlebury, a small farming community in northern Indiana. He graduated from the high school in Middlebury and then went on to Goshen College from which he received his bachelor degree in 1937. Later, Mr. Miller went on to earn his masters degree from Indiana University.

In 1939 Mr. Miller began his teaching career in Elkhart County where he instructed the first eight grades at a little one-room school house called Southwestern. When he left Southwestern, Mr. Miller went to the Jefferson Township Schools where he taught the fifth and sixth grades for two years. Next, Mr. Miller went to the Concord Township Schools where he taught the fifth and sixth grades for one and one-half years before he accepted the position of elementary school principal. He served in that capacity for ten years before being elevated to junior high principal and then high school principal. During his stay at the Concord Schools, Mr. Miller was also active in athletics in that he coached grade school and junior high teams and developed a working feeder system. In 1961 Mr. Miller came to Pendleton as principal. Mr. Miller was married in 1939, and he and his wife have two children, Judith Ann and Ronald.

Miss Clara Borden, assistant principal of Pendleton High School, is an important gear in the administrative machine that keeps Pendleton High School running smoothly.

Miss Borden has a long record of service in the field of education and school administration. After graduating from Indiana University, with A.B. and M.S. degrees, she taught in the Mitchell school system. She then advanced to the position of principal there; Miss Borden then became principal at the Indiana Girls School and served in that position for eight years.

Sixteen years ago Miss Borden took a teaching job here at Pendleton. She then became Dean of Girls and held that position until 1953. She then became assistant principal, taking on the responsibilities of filling in for the principal whenever he was not there. She has handled these responsibilities quite well for eleven years, always ready to maintain the smooth and efficient administration of school business in the office.

Miss Borden, assistant principal, has a daily routine of keeping attendance and handling various administrative tasks.

Boards of Education and Athletics

SEATED: Mr. Harold Smith, superintendent; Mr. Frank DeWitt, president; Mrs. Janet McLaughlin, treasurer. STANDING: Mr. Dale Michael, secretary; Mr. Marion Morris, assistant secretary-treasurer; Mr. Everett Foust, vice-president.

Mrs. Miller assists Mrs. Haner in making computations in the Superintendent's office.

The formation of policies and standards of the Metropolitan School District is in the hands of the Board of Education. The Board acts as the legislative body of the school system, and through the office of the Superintendent of Schools, these legislative policies are administered. In its actions the Board of Education must see that its directives are in the best interests of the public and the young people whose educations they control. The Board of Education is responsible for seeing that the best and most modern facilities possible are used in the operation of our school system. The Board is also responsible for the management and care of school property and for the employment of faculty and other personnel necessary for the proper and efficient operation of these facilities. When one looks about the campus of the Pendleton Schools, he can see some of the larger projects of the School Board such as the remodeling of the high school and junior high school buildings, the vocational and music building, and the new elementary educational plant.

Regulate School's Program of Action

Mr. Ernest Miller, Mr. Everett Foust, Mr. Carl Floyd, Mr. Richard Keithley, Mr. Richard McCory, Mr. Harold Smith, and Mr. James Crosley. Not present, Miss Clara Borden.

The Athletic Board of Pendleton High School is in control of the adoption and regulation of the various athletic programs of the school. Since its establishment in 1922 the Athletic Board has improved and regulated the activities of the Athletic Association. The Athletic Board also controls the funds of the Athletic Association and, therefore, controls the purchasing of new equipment and supplies for the various teams and activities. In its policies, the Athletic Board must adhere to the rules of the Indiana High School Athletic Association and is responsible to that organization for its actions. Among the many other functions of the Board is the presentation each year of the Citizenship Cup—a tradition which was organized by the board in 1926. Last year the Athletic Board decided to present two cups each year, one to a boy and one to a girl.

Mrs. Reighard, secretary to the principal, is kept busy writing checks, balancing books, and typing letters daily.

Our Teachers Guide Us

NANCY AVERY
Business
English
Dramatics Club Sponsor
Junior Class Play Director

CLARA BORDEN
Assistant Principal
Head Mathematics Department

GERALD BERRY
Mathematics
Physics
Head Science Department
Senior Class Sponsor

LOIS BLAIR
Librarian
Sophomore Class Sponsor

GERALDINE CASEY
English
Freshman Class Sponsor

JOAN CASEY
English
Latin

THOMAS CATON
Social Studies
Hi-Y Sponsor
Survival Over Communism Sponsor
Junior Class Sponsor

JAMES CHANDLER
Instrumental Music

JAMES CROSLEY
Business
Athletic Director
Assistant Basketball Coach

BARBARA DOUGLAS
Spanish
Spanish Club Sponsor
Head Language Department

RUTH ELEY
Mathematics
Sunshine Society Sponsor

CARL FLOYD
Health and Safety
Physical Education
Head Basketball Coach
Head Track Coach

They Instruct Us In Our Lessons

JUDY FORSBERG
English
World History
Trn-Hi-Y Sponsor

DAVID GREENLEE
Vocal Music

JAMES HENSLEY
Drafting
Industrial Arts
Industrial Arts Club Sponsor
Assistant Baseball Coach
Assistant Wrestling Coach

RICHARD HOOVER
Guidance Director
Psychology
Economics
Student Council Sponsor
Senior Class Sponsor

ERNEST HORVATH
Biology
Science Club Sponsor

THEODORE KEARSCHNER
World Geography

RICHARD KEITHLEY
Drafting
Driver Training
Golf Coach
Head Baseball Coach
Cross Country Coach

RICHARD McCORY
Head Wrestling Coach

MARGUERITE PAYTON
Home Economics
Girls 4-H Sponsor

ROY RANKIN
Art
Art Club Sponsor
Director Audio-Visual Department

JUDY RENBARGER
English
Speech
Senior Class Play Director

RALPH RENBARGER
Freshman Basketball Coach
Assistant Track Coach

They Sponsor Our Organizations

NORMA RITZ
Business
Head Business Department
Sophomore Class Sponsor

ELVA SIMMERMAN
Home Economics

RONALD TEMPLETON
U.S. History
International Relations Club Sponsor
Head Social Studies Department
Junior Class Sponsor

JOANN TUNES
Health and Safety
Physical Education
Dean of Girls
G.A.A. Sponsor
Cheerblock Sponsor
Cheerleader Sponsor

PAUL UMBERGER
Industrial Arts

JENNIE WEAVER
English
Head English Department
Yearbook Sponsor

FRED WOLF
Chemistry
Vocational Agriculture
4-H Senior Agriculture Club Sponsor
F.F.A. Sponsor
National Honor Society Sponsor

NANCY WYNANT
Business
Sunshine Society Sponsor
Pen Staff Sponsor
Quill and Scroll Sponsor

Student teachers, Mr. McLaughlin, Mrs. Fesler, and Miss Spall, relax in the teachers' lounge.

Miss Butler, student teacher in senior English first semester, poses with a cake given as a "good luck" wish to her from the annual staff.

They Help Us With Our Personal Problems

Cadet Teachers: Bunnie Balingall, Carol Carollo, Susan Sowash, Joan Webb, Jennifer Mingle, Betty Davis.

Pendleton High School can be very proud of its fine teaching staff this year. Most of the students would agree that Pendleton had in its faculty some of the best teachers in the state of Indiana. Pendleton instructors were competent in their various fields, and they were quick to sow the seeds of knowledge in the minds of young Pendleton scholars. But above anything else the instructors of Pendleton High School did that made an impression on the students was the fact that they were always ready to add to the personality growth of a student as well as his academic growth. Whether at a club activity, Purdue Legislature, donkey basketball, an athletic event, the Christmas program, or just in the halls the teachers proved to be courteous, helpful, and a lot of fun.

Miss Tunes, dean of girls, asks Rita A. Myers about her plans for attending college after graduation. Miss Tunes is always willing to give helpful advice to girls at any time.

Mr. Hoover, guidance director, and Ron Burchette look over some information pertaining to engineering as a career. In the guidance office students receive counseling in making out schedules, applying for scholarships, and making plans for college.

Three Languages Heard at P.H.S.

Mrs. G. Casey looks over Larry Ashba's shoulder as he puts the finishing touch on his composition.

The largest department in Pendleton High School curriculum grew even larger this year as the language department added not only a third year course in Spanish but also a course in Latin. And yet, while the students were learning conjugation of Spanish verbs, Latin vocabulary, and other facets of the language and people of foreign lands, students in the English classes were learning that in order to communicate with others in this fast-working world of ours we must have a good knowledge of the language of our own nation.

By following the able guidance of experienced instructors in all three languages, students of Pendleton High School were taught through grammar studies, through examples of writings from the particular language, and through the writing of compositions in that language.

Miss Douglas goes over the "Pledge of Allegiance" in Spanish as Rick Stapp and Vicki Fields listen intently.

Kenny Hoppes translates a Latin sentence into English for Mrs. J. Casey and Linda Thomas.

Expression Found Through Art, Speech

Second year speech students listen carefully so as not to miss one word of Ann Cunningham's speech on the teen-age accident rate. They find some of her facts very startling.

The speech department was expanded this year to include a second year speech course. Students under the instruction of Mrs. Renbarger, a new teacher at Pendleton, learned the art of effective communication through public speaking, story telling, pantomimes, dramatization of plays, and study of parliamentary procedure. Students of the course were also active in their class plays.

Mr. Rankin joined the faculty of Pendleton High School this year, and under his direction the art department grew. A wide variety of art courses were offered which ranged from junior high to the senior classes. Like the speech students, the art students learned to communicate through their talents.

Speed reading is one of the courses offered during the summer school period. Students develop better reading habits and increase their reading rate. Modern devices which aid in increasing the student's reading speed are available to participants in the class.

Students in summer school attempt to raise their rate of reading and comprehension in the speed reading class.

"That's very good," Mr. Rankin tells Carol Able, "but make sure your colors don't run."

Math and Science Students Prepare

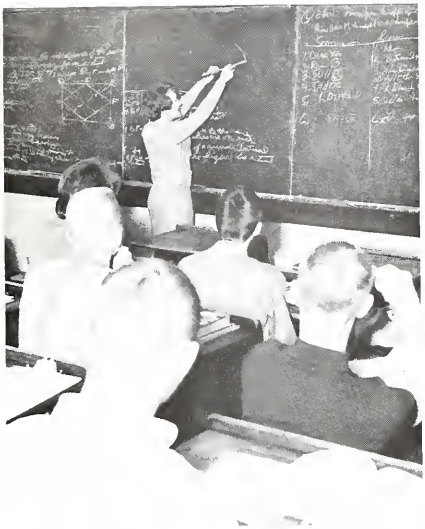

Students watch as Ellen Haner draws a 90° angle.

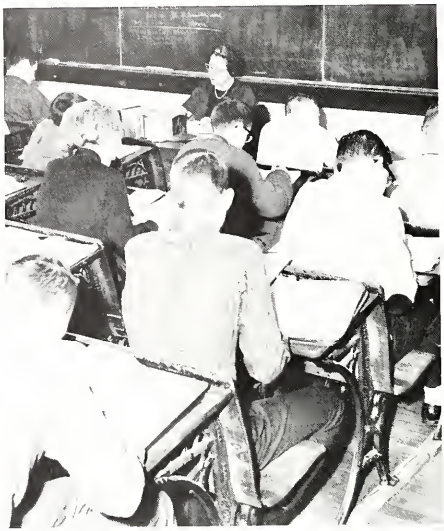

"Let x equal the number of apples," says Mrs. Eley as she gives her algebra class a problem to solve.

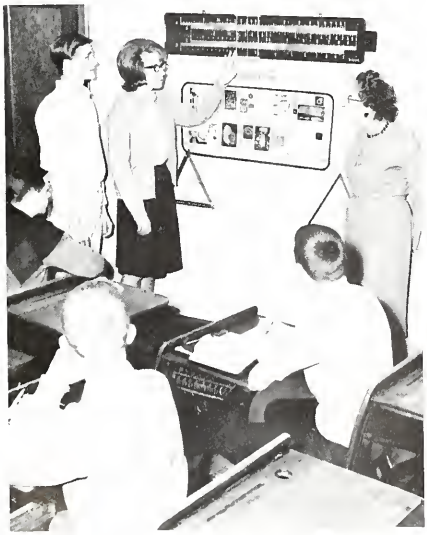

Katie Honnold explains the lines of a slide rule. Roger Mollenkopf, Miss Borden, and classmates listen carefully to catch any mistakes that she might make.

Mathematics is an exacting science which forms a foundation for many of the other sciences, such as physics and engineering. Besides a means for solving problems in science, mathematics is a foundation for the development of logical thinking and organization in work.

Mathematics is a language spoken and understood by all people of every nation in the world. Every American uses it in his everyday life.

For students not wishing to explore the higher mathematics offered, the P.H.S. curriculum includes general mathematics as a course offered to any student wishing to expand his knowledge of arithmetic. Freshmen study algebra as the first course in higher mathematics. The students begin to use equations to successfully find unknown quantities. The algebra course continues in the first semester of the junior year. This makes a total of three semesters of algebra.

Sophomores study plane geometry, while juniors study solid geometry during their second semester. Trigonometry and senior mathematics complete the mathematics curriculum offered at P.H.S.

For Life in the Space-Age

Kirby Carey finds Chemistry Class very interesting as Mr. Wolf demonstrates the water-displacement method. Fascinated, Mary Ann Cox and Billie Bingaman look on attentively.

Barbara Hite, Bill Aynes, and Tamara Anderson demonstrate the division of human cells to Richard Nevins and Doug Nowlin during a class discussion.

A good background in science is needed in order to understand the nature and meaning of the breakthroughs in medicine, genetics, atomic power, and numerous other scientific discoveries made almost daily. This background is offered to each student in Pendleton High School. In the freshman year students learn health and safety during the first semester. They learn how the human body functions, how to care for it to keep the vital organs functioning properly, and how to combat illness and accidents. In the second semester first aid course the students learn how to care for people who are injured or ill.

In the sophomore year students receive a required course in biology. They study all forms of plant and animal life. Comprehension of the structure and appearance of specimens is made easier and more meaningful by the use of laboratory equipment.

In the junior year students wishing to further their study of the sciences take chemistry. They study the elements and changes the elements undergo during laboratory experiments. Seniors have the opportunity to study matter and energy in the laboratory while studying physics.

Mr. Berry captures the attention of the physics students as he tries to make lightning in class

Some Plan for Future in Industry;

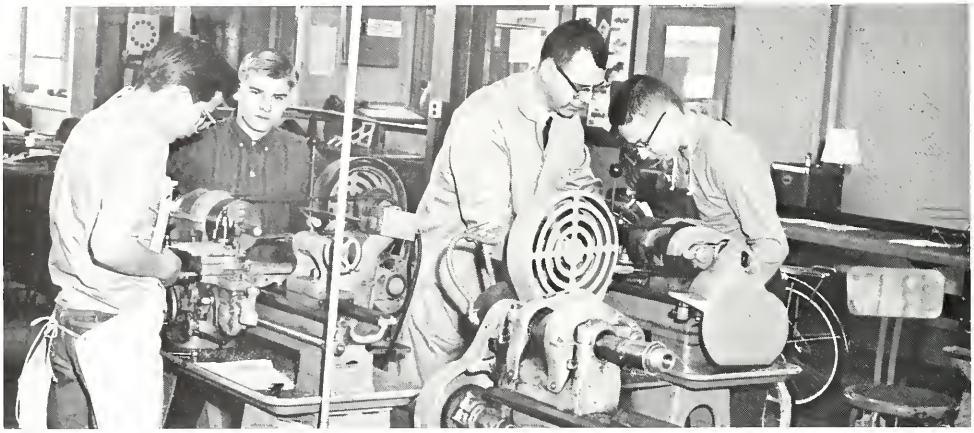

Learning to use these tools properly and efficiently is just part of the training boys get for the future in industrial arts class. Here Mr. Umberger helps Ed Davis, Robert Edwards, and Glen Howard in their work.

Students who wish to study vocational courses and prepare for their future occupations using the manual skills they acquire have a variety of such courses from which to choose at Pendleton High School. Boys taking industrial arts courses not only gain knowledge from text books but obtain valuable experience from spending time at the controls of the machinery used.

The boys in woodworking and metalworking classes learn to use the machinery and various tools involved. They develop good safety habits to be used while around machinery and the ability to properly care for equipment and tools.

Mechanical drawing is offered to boys interested in architecture or drafting. They receive the fundamentals and principles involved in drafting and learn the techniques of blue printing.

Printing is offered to boys interested in this vocational field. They learn the proper techniques and procedures in printing while practicing these techniques on the school presses as they print programs and other supplies for the school.

Personal typing is one of the courses offered during the summer to students wishing to increase their own speed and efficiency.

Others Train for Business Careers

Ron Burchette tries in vain to match speed and skill with the nimble-fingered girls in typing class.

The shorthand class is all smiles as the girls dream of the day they'll hit 150 words per minute.

Pendleton High School offers a wide program of business courses to any student planning to go into a career in the business world. Shorthand is the official language of the modern secretary. The students develop speed and accuracy through practice on brief forms and transcriptions. A business machines course gives valuable experience in filing and the operation of the various machines needed for a complete office.

The course in bookkeeping teaches the students how to handle all the accounting problems that go hand in hand with operating a business concern smoothly. Students learn to keep balance sheets, depreciation records, payrolls, and various other records used in the business transactions of a modern company.

The two years of typing offered at P.H.S. are essential parts of a well-rounded business curriculum. The typist gains speed and accuracy as he learns to think through his fingers. The courses of business mathematics and general business cover the mathematics of commerce. The students in these classes learn to solve all the problems of finance and budget.

Susan Jones wonders how she will ever get the correct answer in business machines class.

Students of Social Science Examine

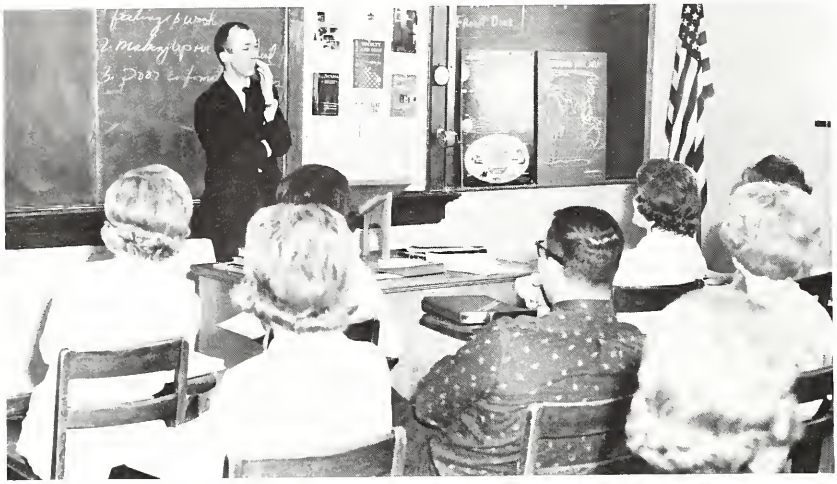

All is not hard work and tests in senior government as one would expect. As indicated here, Mr. Caton's classes are always filled with many amusing remarks, whether pertaining to governmental structure, political parties, or current events.

The flag flew at half-mast for thirty days while the nation mourned the tragic death of President John Fitzgerald Kennedy, and again in respect to General McArthur.

In order to live in today's complex society with its political and cultural problems, it is necessary for all young Americans to understand the American ideal and the philosophy and cultures of other nations of today as well as those of centuries ago.

In world history students learn of the governments and the customs of the people of old civilizations. In United States history, taught in the junior year, the story of America unfolds, beginning with the colonial period and including politics, customs, and the basic principles of our nation. In the government course seniors study the principles and functioning of the federal, state, and local governments to learn how our democracy works.

In sociology seniors learn about and compare the social habits, problems, and beliefs of today's societies. An understanding of our own society as well as those of other groups is essential for reasoned judgments between opposing factions in today's world community.

The psychology course deals with the study of the mind and how it works, and brings about a better understanding of human actions.

Man and the World in Which He Lives

Miss Forsberg's exuberant enthusiasm is also shared by her students in studying world history.

A broad smile appears on Mr. Templeton's face as he prepares to return test papers to his U. S. History students.

From an engrossing discussion on patterns of human behavior arise many varied opinions from senior psychology students.

Vocational Courses Provide Basis

Mr. Wolf helps agriculture students select beneficial outside reading material.

Vocational agriculture provides a good background for boys who plan to make a business and vocation of farming. Throughout the course the boys keep up on all of the latest farming techniques and products that can be used to make farming a more profitable business and occupation. The boys study every phase of farming from the hybridization of seeds to the basic principles of farm management.

The need for economy in the home is a factor that interests many high school girls in the field of home economics. These girls learn the essentials of budgeting, designing, and maintenance of the home. Since students learn by doing, they utilize the kitchen and sewing facilities provided for them. This field of study can be beneficial to those who plan to make a career and to those who will use the knowledge for home-making purposes.

The freshman home economics class learns the art of applying make-up as demonstrated by Miss Payton.

For Mature Practical Living

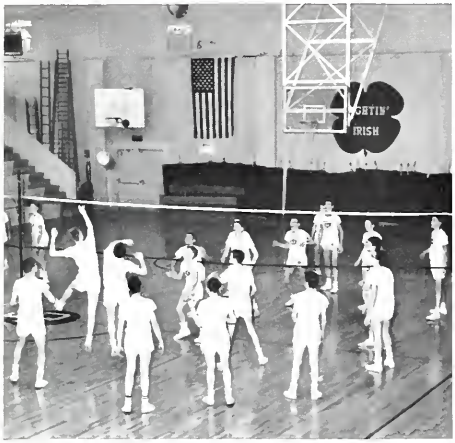

A vigorous game of volley-ball is essential in the boys' physical fitness program.

Softball is one of the many sports offered to girls during the summer school physical education classes. Here Peggy Jameson demonstrates how to hit the ball as Annabelle Rector observes closely.

Students participating in physical education classes learn to take interest in sporting activities and games as well as to take an interest in maintaining good physical condition.

The students learn the fundamentals and rules of sports such as basketball, soccer, and tumbling. Through intramural competition among the squads in the class, the students develop good sportsmanship and the instinct to work with others to make good team effort.

Upperclassmen who enroll in the driver's education class first learn fundamentals and rules of the road. They are drilled on the do's and don't's of driving before making that first "record run." This class is intended to help young people adjust to the responsibility of driving and to assume a mature attitude toward it. The actual driving that is done in the class is supervised in the car especially equipped with dual controls.

Kayra Calvert shows Mr. Keithley, Cara Lou Brown, Dave Burkholder, and Chris Calicutt how to change a tire.

Hard-Working Staff Looks After

LEFT TO RIGHT: M. Schug, R. Jones, M. Prigg, M. Robertson, N. Wright, P. Paxton, N. Smith, L. McLary.

Giving vision tests is just one of the many duties of school nurse, Lillian Hadley. Here she checks Barry Humble's vision as being 20-20.

The school nurse devotes her attention to the students of all three Pendleton schools. Students may visit her office or make appointments with her as she visits each building. She cares for students in emergency situations, and also offers personal counseling for them. Being interested in the students' welfare, Mrs. Hadley recommends the well-balanced meals served in the school cafeteria.

The cooks who prepared the well-balanced meals each day have striven to please the tastes of the high school students. They have also helped to make the cafeteria a pleasant place in which to eat by keeping it clean and cheerful, and by serving the students as quickly as possible. The pupils recognize the cafeteria and its personnel as an intricate part of their high school system.

Student Health and Safety

STANDING: J. Ellingwood, W. Hammond, L. Robinson, J. Moore, W. Porter, B. Kirk, R. Miller, B. Smith, J. Lovell, D. Kelly, IN BUS: J. Main, R. Young, H. Mingle, C. Seal, F. Smith, K. Davis. Not present for photograph, J. Holloway.

The day is worry-free when parents know their children are safely aboard the school bus and on their way to an educational haven. The patient and reliable drivers who act as combination babysitter and chauffeur also offer their services to various high school organizations. They provide transportation for the athletes to and from events as well as for the fan club. At Christmas and at the end of the school year the bus drivers sponsor a roller skating party for the enjoyment of the students who ride their buses.

The school custodians are responsible for the physical appearance and the smooth operation of our school. The daily chores are those of keeping the school spic'n'span, keeping the school equipment in repair, and keeping everything running smoothly. Among these chores there are many which we do not realize must be done, such as caring for the gym floor and preparing the auditorium.

Mr. Lukens pauses for a moment from his never-ending task of keeping the school clean.

Our Light

Shines On . . .

Activities

Clubs Promote Interest in Language,

FRONT ROW: V. Howard, M. Ray, P. Gilbert, A. Martin, P. Davis, J. Mercer, K. Carey, S. Jarrett, G. Kissack, N. Schoger, K. Mort, R. Klepfer, R. Gardner, L. Schoger. SECOND DOW: B. Bingaman, J. Bair, G. Sniegowski, S. Lambdin, N. Noel, M. Nelson, V. Crosley, V. Fields, S. Hopkins, G. Smith, S. Breeding, R. Meadows, D. McClarnon, P. Coy. THIRD ROW: B. Garmene, Z. Newill, P. Hancock, M. Cox, R. Friedman, P. Pinnell, F. Burke, R. Myers, L. Jarvis, K. Wolfgang, K. Honnold, K. Milner, S. Stout, S. Griner, S. Eisenbise. BACK ROW: J. Hunt, D. Wickersham, D. Mingle, M. Neely, B. Humble, J. Hamrick, B. Manuel, R. McCarty, L. Amick, R. Sheldon, B. Wilson, S. Hanna, A. Barnes, B. Goyette.

Students taking Spanish or who have taken Spanish in the past find the Circulo Hispanico very worthwhile and enjoyable. This year the group presented skits at their meetings and held their annual Spanish Fiesta.

The Industrial Arts Club completed its first full year under the guidance of Mr. Hensley and Mr. Umberger. During the year the boys toured the Reformatory and the Muncie Chevrolet Foundry. The boys also met for two hours on Monday nights to work on projects in fields in which they were interested.

FRONT ROW: K. Miller, D. Smith, D. Noel, J. Cooter. SECOND ROW: T. Schaefer, J. Cooper, C. Runyon, T. Palmer, D. Purkey, D. Wise, L. Ashba, J. Hanna, P. Stephenson, D. Hubble, D. Young, G. Godbey, S. Sell, J. Miller, S. Miller, G. Gardner. THIRD ROW: R. Cronk, D. Manifold, D. Judy, J. Wiggins, S. Best, W. Filbrun, R. Burchette, R. Puckett, M. Huntzinger, R. Kuhns, G. Williams, S. Jones, J. Brandenburg, D. Bell, Mr. Hensley, sponsor. BACK ROW: Mr. Umberger, sponsor; M. McKinney, C. Mead, J. Keesling, D. Partlow, B. Lee, T. Mohr, R. Mollenkopf, S. Ring, V. Mabrey, J. Ring, B. Weaver, D. Walker, J. Cole, T. Lingenfelter, T. LaFave, M. Fulk.

Technical Skills, and Current Events

FRONT ROW: J. Mercer, P. Davis, R. Rose, N. Land. SECOND ROW: Mr. Templeton, sponsor; J. Keesling, D. McClarnon, S. Sowash, K. Milner, C. Brown, E. Jarrett, J. Webb, K. Miller, M. Leahy, P. Stohler, N. Mitchell, C. Calicutt M Nelson. THIRD ROW: S. Snyder, J. White, D. Webb, M. Manifold, M. Seal, T. Bricker, V. Howard, D. Snyder, P. Paxton, F. Burke, K. Carey, P. Coy, T. Hoffman, B. Balingall. BACK ROW: D. Dickson, L. Shock, J. Jackson, G. Hawhee, L. Amick, B. Goyette, R. Burchette, A. Jarrett, D. Young, T. Mohr, D. Tescher, B. Weaver, S. Redding, R. McKinney, D. Hartsock, M. Thomas, L. Webb, B. Ruff.

The International Relations Club had several practice debates throughout the year in order to prepare for the highlight of the club's activities, the Model United Nations at Anderson College. Under the guidance of their sponsor, Mr. Templeton, the members represented five neutral countries.

Students interested in an anti-communism group again supported the Survival Over Communism Club. S.O.C. members spent many of their meetings gaining facts about communism through books, discussions, lectures, and field trips. The group also attended the annual anti-communism convention in Indianapolis.

FRONT ROW: J. Pike, M. Nelson, K. Carey, E. Jarrett, M. Manifold, K. Milner. SECOND ROW: P. Jeffrey, G. Sniegowski, S. Lambdin, J. Mercer, D. Snyder, D. Maddox, B. Bingaman. BACK ROW: Mr. Miller, adviser; B. Fowler, D. Hartsock, B. Manuel, S. Phipps, A. Jarrett, R. Burchette, Mr. Caton, adviser.

With Love in Their Hearts Sunshine

KNEELING: P. Nunn, K. Miller, K. Carey, J. Mingle, P. Murphy, A. Martin, A. Cunningham. SECOND ROW: S. Savill, B. Pettigrew, J. Webb, M. Renicker, R. Riley, M. Blakeney, C. McDaniel, J. Warner, M. Leahy, L. Fraley, J. Young, S. Strader, M. Lambert, K. Robinson, C. Calicutt, S. Wilson, T. Smith, P. Stobler, E. Jarrett, J. Bargo, S. Klepfer. THIRD ROW: C. Carollo, K. Kline, K. Honnold, S. Robertson, J. Bair, S. Best, B. Loftus, G. Sniegowski, B. Davis, L. Foust, S. Eisenbise, P. Jeffrey, M. Elliott, P. Pinnell, Z. Newill, J. Mercer, M. Cox, K. Calvert, N. Mitchell, B. Bingaman, P. Coy, D. Bradley, C. Zion, M. Fisher, Mrs. Wynant, sponsor. FOURTH ROW: S. Crosley, J. Nevins, P. Davis, N. Noel, N. Wooten, D. Buss, B. Chapple, S. Jones, R. Lutes, C. Kuhn, S. Lambdin, C. Brown, R. Boots, G. Haner, M. Ritchey, S. Valentine, P. Paxton F. Burke, B. Nesbit, J. Lennin, R. Myers, K. Milner, G. Smith, S. Mitchell, J. Parks, J. Isaacs. BACK ROW: P. Hite, M. Foust, S. Wiley, S. Davis, P. Widener, S. Harlan, M. Deeter, K. Smith, C. Jackson, D. Stephenson, T. Wimmer, K. Hammond, S. Sowash, J. Fisher, C. Smith, J. Fisher, B. Balingall, T. Hoffman, V. Rice, F. Michael, A. Owen, D. Maddox, B. Melton, G. McKinley, K. Honnold, N. Land.

FRONT ROW: R. Gardner, S. Green, J. Bodenhorn, C. Marks, B. Downey, G. Kissack, N. Schoger, K. Mort, E. Haner, R. Klepfer, J. Robinson, D. Stoner, K. Goodson, K. Sigler, S. Shaw, C. Mitchell, S. Breeding, R. Brattain, D. Davis, Mrs. Eley, sponsor. SECOND ROW: B. McKinney, P. Horning, P. Jameson, D. Crye, T. Rumler, P. Gilbert, L. Schoger, S. Best, B. Widener, V. Fields, P. Grant, S. Hopkins, M. Myers, M. Fraley, D. Chambless, V. Ridenour, K. Wolfgang, P. Rumler, A. Rector, S. Stout. THIRD ROW: C. Brown, B. Bingaman, S. Bingaman, K. Coale, V. Crosley, C. Ewing, J. Fee, B. Burlingame, C. Schmitz, R. Freedman, L. Maxwell, S. Heichel, M. Gimple, B. Jones, N. Parks, V. Wilson, C. King, S. Davis, K. Hodson, C. Hull, S. Smelser. BACK ROW: D. Oliver, D. Lennin, M. Bowden, S. Whitesel, M. Ginley, K. Rogers, S. Cover, L. Thomas, B. Garmene, T. Smith, C. Fisher, L. Jarvis, D. Kelly, D. Mort, S. Griner, D. Kramer, C. Dotson, J. Wood, W. Chapple, D. Poor.

Girls Serve School and Community

The members of the Sunshine Society had charge of the Save the Children clothing drive this year, sold candy, and spread sunshine by selecting a cheer group who sent cards to people who were ill or had birthdays.

The Sunshine Society held its annual Christmas Dance December 14, with a theme of "Candy Cane Carrousel." It was no strange thing to see girls carrying books and holding doors for that favorite fellow during the Sunshine "Twirp Week," which ended with a "Sadie Hawkins" Dance.

Besides giving to the Riley Fund, the girls contributed to their nursing scholarship for a senior girl planning to go into nurse's training. The year closed with a banquet honoring the senior members. Mrs. Eley and Mrs. Wynant were the sponsors of the organization.

Dancing to the music of the Ball State Dance Band are Queen Karen Miller and her escort, Eric Flowers.

Karen Miller smiles happily as president of Sunshine, Jennifer Mingle, crowns her queen of the annual Christmas Dance, "Candy Cane Carrousel."

Groups Cooperate With Y.M.C.A.

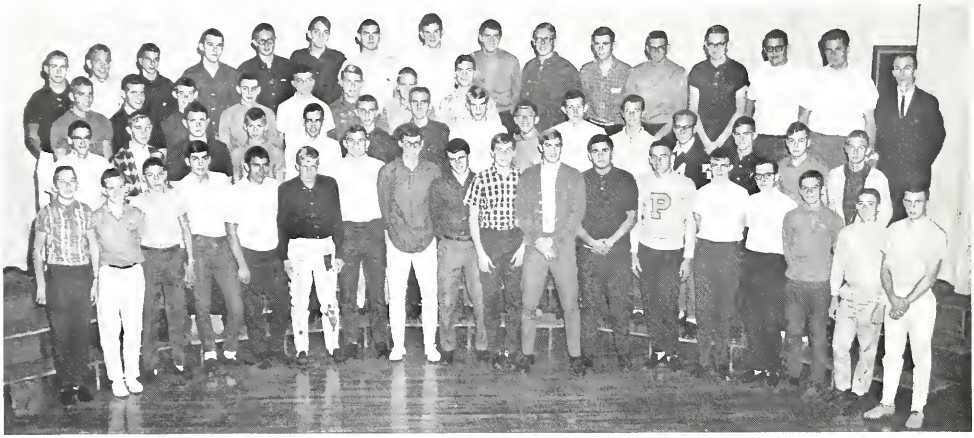

FRONT ROW: F. Howard, P. Hertzinger, R. Post, J. Cheshier, R. Burchette, E. Flowers, K. Underwood, M. Huntzinger, S. Sell, J. Keesling, J. Hanna, J. Cooter, J. Alley, S. Snyder, D. Webb, D. Brandle, G. Gardner, D. Noel. SECOND ROW: M. Brummett, D. Wise, T. Bricker, J. Miller, J. Pike, D. Young, R. McCarty, S. Redding, R. Morris, L. Wood, R. Mollenkopf, J. Mollenkopf, J. Kinnard, C. Haner, S. Warner. THIRD ROW: D. Manifold, B. Eley, M. Brumback, J. Hunt, D. Wickersham, B. Humble, J. Hamrick, D. White. BACK ROW: R. Jacobs, D. Bell, C. Kneese, D. Judy, B. Lee, D. Robinson, T. Mohr, S. Smith, V. Mabrey, J. Ring, T. Lingenfelter, J. Krebs, S. Ring, D. Walker, R. Rose, Mr. Caton, sponsor.

The Hi-Y is a young men's Christian club organized for the purpose of serving the community and school. There were sixty members from the sophomore, junior, and senior classes belonging to Hi-Y this year. The club held its meetings twice a month.

The Hi-Y worked co-operatively with the Tri-Hi-Y in many of its activities. One of these activities was sponsoring a Valentine Dance on February 8. "Sweetheart Swirl" was the theme of the semi-formal affair.

The Hi-Y conducted an Easter convocation for the school, and ended its year with initiation ceremonies for new members in the spring.

Under the skillful leadership of president Mike Huntzinger the group was re-organized this year and many worthwhile projects were planned for next year. Other officers guiding the boys toward Christian character were: vice-president, Kent Underwood; secretary, Steve Sell; treasurer, Eric Flowers; chaplain, Jerry Keesling; sergeant-at-arms, Joe Cheshier, and their adviser, Mr. Caton.

President Mike Huntzinger calls on Kent Underwood to state his opinions during a committee meeting.

In Christian and Social Service Projects

FRONT ROW: S. Savill, J. Webb, R. Riley, M. Blakeney, M. Deeter, K. Honnold, M. Fisher, B. Pettigrew, S. Sowash, V. Howard, P. Paxton, B. Tolbert, S. Best, L. Fraley, T. Wimmer, Miss Forsberg, sponsor. SECOND ROW: N. Land, C. Carollo, K. Calvert, T. Smith, E. McLary, J. Isaacs, D. Snyder, G. Haner, J. Wright, P. Jeffrey, L. Foust, C. Armstrong, P. Coy, S. Eisenbise, B. Davis. THIRD ROW: S. Lambdin, S. Davis, N. Noel, A. Martin, F. Burke, D. Stephenson, C. Brown, R. Myers, B. Bingaman, N. Mitchell, M. Cox, K. Carey, S. Valentine, J. Fisher, K. Hammond, C. Zion. BACK ROW: K. Kline, P. Widener, J. Mercer, P. Davis, P. Pinnell, K. Smith, C. Jackson, K. Milner, G. Smith, C. Smith, K. Honnold, J. Fisher, R. Boots, B. Nesbit, A. Owen, S. Klepfer, J. Isaacs, K. Lee.

Tri-Hi-Y, a Christian youth group affiliated with the Y.M.C.A., has a goal of service to others. Any junior or senior girl with a C scholastic average may join if she accepts its purpose. At the end of this year the girl with the highest number of points was selected as Tri-Hi-Y Girl of the Year.

Tri-Hi-Y's main project this year was to adopt a twelve year old boy from Calcutta, India, James Peng, who was a fifth grade student in the Calcutta Assembly of God Church School. The organization received a picture of him, sent him gifts, and corresponded with him. As a moneymaking project, the organization helped sponsor a Valentine's Day dance, "Sweetheart Swirl." Tri-Hi-Y presented a Thanksgiving convocation to the school November 27. The girls also gave to the World Service Organization.

The Tri-Hi-Y officers for this year were; president, Bev Pettigrew; vice-president, Billie Tolbert; recording secretary, Marcia Fisher; corresponding secretary, Susan Sowash; assistant corresponding secretary, Pat Paxton; treasurer, Katie Honnold; chaplain, Vivian Howard; public relations officer, Sharon Best; and historian, Jennifer Mingle.

P. Jeffrey, K. Honnold, T. Wimmer, R. Klepfer, and B. Pettigrew are pleased with the appearance of Tri-Hi-Y's adopted boy from Calcutta, India.

Young Journalists Capture Student

FRONT ROW: J. Parks, A. Bell, J. Cheshier. SECOND ROW: K. Robinson, R. Riley, B. Pettigrew. BACK ROW: J. Young, C. Jackson, Mrs. Wynant, adviser; R. Lutes, M. Leahy, C. McDaniel, D. Bargo, P. Hite, F. Michael.

The advanced typing students published five editions of *The Pen* this year. Each issue highlighted some occasion such as Christmas or graduation and was full of class and club news, humor, and special features.

The yearbook staff labored all year planning and preparing the 1964 *Papyrus*. The staff found time, however, for a dinner party in April. To conclude the year, the annual Signature Dance was held May 14, at which time yearbooks were distributed, and Tonya Wimmer was crowned Yearbook Queen.

Pen and Papyrus staff members outstanding in scholarship and journalism are eligible for membership in the international Quill and Scroll. Eight new members were initiated this year.

Quill and Scroll. FRONT ROW: R. Riley, R. Myers, S. Klepfer. SECOND ROW: N. Land, K. Hammond, C. Carollo. BACK ROW: R. Rose, Mrs. Wynant, sponsor, and J. White.

Life in Print and Photographs

CLOCKWISE: J. Smith, D. White, R. Rose, R. Myers, S. Klepfer, K. Hammond, N. Land, C. Carollo, Mrs. Weaver, adviser.

FRONT ROW: K. Hammond, L. Fraley, C. Kuhn, S. Savill, J. Webb, M. Leahy. SECOND ROW: P. Hite, K. Honnold, S. Robertson, S. Sowash, S. Davis, R. Riley. BACK ROW: J. Smith, D. White, R. Rose.

STANDING: D. White, R. Rose. FRONT ROW: P. Murphy, B. Ruff, R. McCarty, J. Cooter. SECOND ROW: S. Shaw, J. Mingle, B. Morris, T. Bricker, J. Steenerson. THIRD ROW: A. Reetor, S. Sell, D. Garringer, C. Kuhn. BACK ROW: P. Horning, B. Downey, W. Cloud.

Future-Minded Teens Practice Arts

FRONT ROW: K. Hodson, M. Seal, M. Manifold, M. Ginley, P. Murphy, L. Foust, N. Mitchell. MIDDLE ROW: J. Wood, J. Wright, F. Burke, B. Hite, R. Klepfer, C. Kuhn, L. Maxwell, J. Lawyer. BACK ROW: P. Goodson, D. Oliver, P. Davis, P. Hite, J. Mercer, P. Paxton, K. Milner, Miss Payton, sponsor, and N. Wooten.

At the end of the year when most of the clubs and organizations are adjourning for the summer, the members of Girls 4-H are just starting. The highlight of the year is the local style show and County Dress Revue.

Agricultural 4-H membership is open to any student interested in agriculture. The climax of the year is the 4-H fair at Alexandria in August. Many members also participate in the State Fair.

The Future Farmers of America is an organization in which membership is open only to those boys enrolled in vocational agriculture. Their program includes formal initiation, participation in judging contests and grain shows, and taking educational trips. Their main fund-raising project is selling garden seeds.

Modeling outfits which they made themselves is quite easy for the County Dress Revue winners from Pendleton: L. Foust, S. Lambdin, K. Goodson, M. Manifold, and J. Mercer.

Of Homemaking and Agriculture

SEATED: J. Lawyer, T. Lingenfelter, R. Burchette, R. Ginley, J. Mercer, M. Seal, D. Hallowell. SECOND ROW: F. Howard, C. Oldham, M. Bolander, D. Valentine, M. Conkin, J. Kinnard. BACK ROW: M. Moore, J. Morris, K. Underwood, R. Vance, B. Humble, J. Hunt, J. Jackson, Mr. Wolf, sponsor.

KNEELING: J. Lawyer, M. Bolander. SEATED: D. Hallowell, R. Vance, D. Poor, K. Underwood, J. Kinnard, C. Oldham. SECOND ROW: J. Snyder, R. Filbrun, L. Snyder, M. Conkin, D. Valentine, B. Snyder, Mr. Wolf, sponsor. BACK ROW: R. Hayden, M. Moore, R. Ginley, J. Morris, S. Wood.

Citizenship and Scholarship Are Emphasized

STANDING: S. Sowash. FIRST ROW: Mr. Miller, sponsor, K. Carey, K. Milner, Mr. Hoover, sponsor. SECOND ROW: P. Murphy, K. Honnold, J. Fisher, T. Smith. BACK ROW: J. Pike, G. Gardner, H. Smith, J. Bullington.

Class vice-presidents and two representatives elected from each class make up the membership of the Student Council, an organization which has many activities in the interest of the students. Luncheon meetings, outfitting the school mascot, Gary Gardner, conducting the annual Green and Gold Day, and a student exchange program with other area schools filled the schedule of the Council. The Council introduced this year a special Teacher Appreciation Day on April 15.

National Honor Society. FRONT ROW: S. Klepfer, A. Martin, N. Land, J. Webb, M. Nelson. SECOND ROW: M. Cox, P. Davis, M. Manifold, C. Carollo, J. Mingle, B. Davis, Mr. Wolf, sponsor. THIRD ROW: K. Milner, T. Hoffman, K. Carey, S. Eisenbise, P. Jeffrey. FOURTH ROW: J. A. Fisher, S. Lewark, J. Pike, L. Amick, J. Mercer. BACK ROW: S. Redding, D. Dickson, D. J. White, S. Ring, R. Rose.

Student Assistants Ease Work of Faculty

One of the many tasks of student librarians, Beverly Filbrun, Sandy Savill, and Kathy Robinson, is locating books by using the card catalogue.

Office secretaries for this year are, LEFT TO RIGHT: S. Froman, R. Boots, J. Isaacs, R. Riley, K. Lee, M. Fisher, J. Young, T. Hoffman, F. Michael, Miss Borden, Mrs. Reighard.

Clubs Challenge Mind and Body and

FRONT ROW: Mr. Horvath, sponsor, D. Webb, S. Snyder, D. J. White, T. Hoffman, D. Snyder, J. Miller. SECOND ROW: J. Wiggins, B. Humble, G. Hawhee, J. Jackson, T. Bricker, J. Pike, M. Fraley, J. Robinson, M. Seal, M. Brunner, B. Davis, G. Kissack. THIRD ROW: D. Dickson, S. Mock, T. Palmer, R. Vance, T. LaFave, B. Ruff, D. Walker, C. Hull, N. Schoger. BACK ROW: J. Smith, R. Rose, S. Smith, H. Murfin, S. Phipps, D. Hartsock, T. Lingenfelter, M. Thomas, B. Goyette, L. Amick, S. Jarrett.

An air of good sportsmanship surrounded Girls' Athletic Association members as they participated in a variety of sports. The sale of personalized stationery provided funds for the purchase of many local G.A.A. awards. A swimming party at the Anderson Y.W.C.A. concluded the year's activities.

The Pendleton High School Science Society had a year filled with guest speakers, field trips, student talks and demonstrations, and money-making projects. The climax to the year was a two-day field trip to Chicago, Illinois, in the spring.

FRONT ROW: Miss Tunes, sponsor; K. Rogers, S. Savill, R. Riley, D. Stephenson, K. Hammond, K. Honnold, T. Wimmer, P. Hite, J. Parks, S. Mitchell. SECOND ROW: S. Best, M. Ginley, P. Murphy, C. Mort, N. Schoger, K. Coale, S. Smelser, B. Morris, C. Wilson, R. Klepfer, K. Honnold, C. Calicutt, C. Smith. THIRD ROW: K. Cates, V. Crosley, B. Bingaman, C. Ewing, P. Grant, D. Cramer, P. Belt, M. Cox, A. Owen, J. Bair, S. Green, R. Gardner, R. Friedman. FOURTH ROW: D. Chambless, L. Noble, N. Barkdull, M. Baker, S. Bingaman, D. Lennen, J. Lennen, C. Hull, B. McKinney, D. Hazel, K. Hammond, B. Fullen, P. Jameson, P. Horning, A. Honnold, B. Bingaman. BACK ROW: P. Pinnell, D. Kelley, H. Puckett, K. Wolfgang, S. Breeding, D. Imel, D. Mort, S. Griner, P. Hummer, K. Sigler, M. Bowden, C. Schmitz, D. Stoner, J. Robinson.

Provide for Expression in Drama and Art

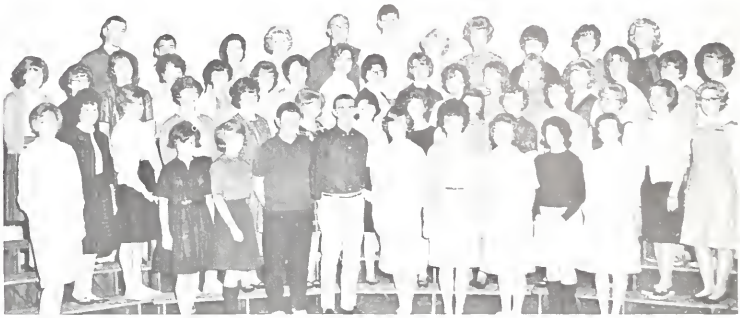

FIRST ROW: Mrs. Avery, sponsor; P. Stohler, N. Mitchell, T. Bricker, D. Young, N. Land, S. Robertson, L. Fraley, M. Leahy, S. Best. SECOND ROW: B. Tolbert, K. Calvert, M. Cox, S. Klepfer, K. Miller, C. Armstrong, D. Snyder, M. Seal, P. Coy, N. Wooten, J. Warner, J. Wright, C. Kuhn. THIRD ROW: S. Lambdin, J. Bair, A. Owen, B. Bingaman, E. Jarrett, B. Melton, D. Maddox, P. Paxton, F. Burke, K. Milner, B. Loftus, V. Rice, B. Balingall, J. Webb, P. Pinnell, M. Ritchey, S. Valentine. BACK ROW: D. Judy, A. Jarrett, S. Sowash, K. Hammond, J. Ring, S. Smith, D. Stephenson, P. Hite, J. Parks, K. Carey, P. Jeffrey.

The Dramatics Club's activities gave members opportunities to study and to practice stagecraft before the footlights and behind the scenes. They presented their annual Christmas play, *There Arose Such a Clatter*. They also led the student body in a rousing basketball pep-session. Another highlight of the year was the club's visit to Anderson College to see its drama group in action.

This was the first year for the Shamrock Arts at Pendleton High School. Although it had trouble getting off the ground just as any other club might, it ended the year operating smoothly. The club was formed in the hope of creating more interest in art and photography.

Officers for this year were: president, Cheryl Kuhn; vice-president, Dan Webb; secretary, Janet Warner; and treasurer, Steve Snyder.

SEATED: J. Smith, S. Phipps, L. Gilbert, T. Snyder, J. Warner, C. Kuhn, P. Hite. STANDING: Mr. Rankin, sponsor; J. Murphy, J. Parks, D. Bradley, D. Burkholder, D. Webb, S. Snyder, S. Wilson, B. Loftus.

Prize-Winning Musicians and Vocalists

KNEELING: B. Tolbert, head majorette. FRONT ROW: T. Rumler, S. Harrison, K. Miller, V. Howard, P. Murphy. SECOND ROW: S. Ring, P. Jeffrey, S. Harlan, J. Hamrick, R. Klepfer, G. Smith, P. Paxton. THIRD ROW: B. Nesbit, M. Ginley, K. Mort, V. Crosley, J. Wood, K. Wilson, B. Jones, K. Rogers, T. Wimmer, S. Lambdin. FOURTH ROW: D. Purkey, M. Neeley, L. Amick, D. Wise, D. Cheshier, C. Haner, D. Tescher, B. Amick, D. Mingle, P. Belt, D. Johnson, B. Snyder, L. Harshman, M. Ritchey, S. Stout, J. Babcock, D. Davis. FIFTH ROW: D. Mort, C. Bannon, D. Dunham, T. LaFave, B. Humble, B. Ruff, K. Miller, M. Brumback, M. Fulk, T. Townsend, D. Ifert, J. Dunmire. STANDING: D. Smith, S. Best, D. Wickersham, T. Mohr, J. Michael, A. Jarrett, drum major; T. Smith, S. Valentine, L. Burke, L. Foust, D. Ford, S. Cover.

The Pendleton High School sixty-six piece band under the direction of James Chandler spent many hours at Ball State band camp preparing for their performance in the High School Band Day Parade at the State Fair. Their efforts received an 18th place in competition with ninety-seven other high school bands.

Besides memorizing music and learning routines some band members spent long hours practicing for the District Solo and Ensemble Contest at Ball State. Twenty-eight members received first ratings in this competition and continued to the State Solo and Ensemble Contest at Butler. In the State Band Contest this year Pendleton received a first rating in class C division.

Other activities which kept band members busy were ball game routines, playing in the pep band, selling candy in February, and a tour to Greenfield High School.

As spring drew near, the band began its annual preparation for the presentation of "Variety '64" on April 24 and 25.

The band officers for this year were: president, Charles Haner; vice-president, Kenny Miller; secretary, Sandra Harlan; treasurer, Tonya Wimmer; librarian, Danny Smith; and manager, Bob Ruff.

SEATED: C. Bannon, L. Harshman, S. Stout, D. Davis, B. Snyder, S. Ring, D. Smith. STANDING: D. Purkey, C. Haner, D. Tescher, L. Amick, B. Ruff, K. Miller, M. Brumback, M. Fulk.

Add Rhythm and Bounce to School Life

FRONT ROW: P. Pinnell, T. Hoffman, C. Ewing, A. Rector, R. Boots, P. Coy, G. Haner, B. Morris, E. Haner, P. Hancock, A. Filbrun, J. Anderson, C. King, S. Eisenbise, V. Howard. SECOND ROW: K. Smith, S. Smelser, R. Brattain, D. Snyder, K. Hodson, J. Robinson, D. Stoner, R. Buck, N. Barkdull, R. Wilson, C. Smith, G. McKinley, J. Bargo, B. Davis, M. Baker, D. Poor. THIRD ROW: F. Burke, E. Jarrett, M. Fraley, L. Shock, F. Howard, G. Hawhee, T. Carroll, D. Nowlin, J. Hunt, L. Ashba, R. Morris, H. Murfin, B. Manuel, K. Carey, K. Honnold, J. Fisher, J. Fisher, D. Chambless. BACK ROW: M. Williams, A. Jarrett, J. Jackson, D. Lester, B. Eley, S. Jones, S. Redding, J. Ring, D. Hartsock, S. Phipps, J. Fisher, J. Mollenkopf.

Our sixty-two voice choir under the direction of Mr. Greenlee was very busy this year entertaining at convocations and competing at state contests. In State Contest this year the choir received a first rating in class A division. During the year the choir took a tour in which was included a concert at Ball State Teachers' College. The choir's second annual "Melodies in May" concert concluded the year Friday, May 1, in the auditorium.

A new musical group, The Pendletones, was formed in our school this year. Composed of fifteen choir members and their accompanist, under Mr. Greenlee's direction, The Pendletones made many public appearances during the year entertaining local organizations.

Pendletones: Rita Brattain, Larry Shock, Annabelle Rector, Mike Williams, Peggy Coy, Alan Jarrett, Trudi Hoffman, Larry Ashba, Susan Eisenbise, Rick Morris, Diane Poor, Don Hartsock, Kirby Carey, Steven Jones, Katy Honnold, Janice Ann Fisher.

Irishettes Shine in Variety Show

FRONT ROW: G. Haner, J. Anderson, J. Lawyer, B. Widener, E. Jarrett, J. Mingle, K. Kline, G. Sniegowski, A. Martin, D. Stoner, J. Webb, S. Savill, Majorettes: BACK ROW: L. Foust, T. Smith, B. Tolbert, head majorette, S. Valentine, L. Burke, S. Cover.

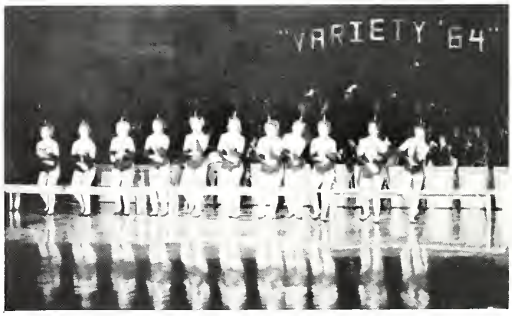

The Irishettes do a modern dance routine for the opening number in the 1964 Variety Show.

These formally dressed birds are "Sophisticated Penguins."

VIC HYDE
KING

SPACE SCIENCE DEMONSTRATION

Our Light

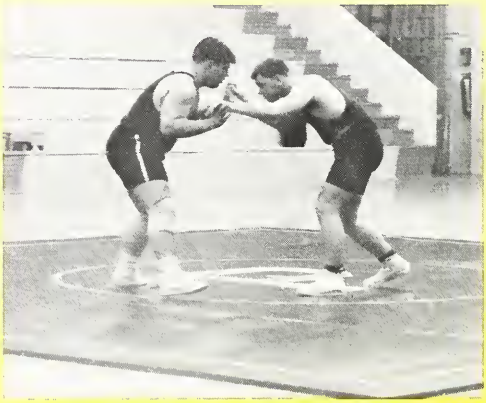

Shines On . . .

Sports

The Courageous "Fighting Irish" Rise

KNEELING: E. Flowers, manager; S. Redding, manager. FRONT ROW: Mr. Floyd, coach; J. White, S. Miller, J. Rumler, K. Hoppes, K. Underwood. BACK ROW: J. Keesling, J. Hanna, R. McCarty, V. Mabrey, G. Godbey.

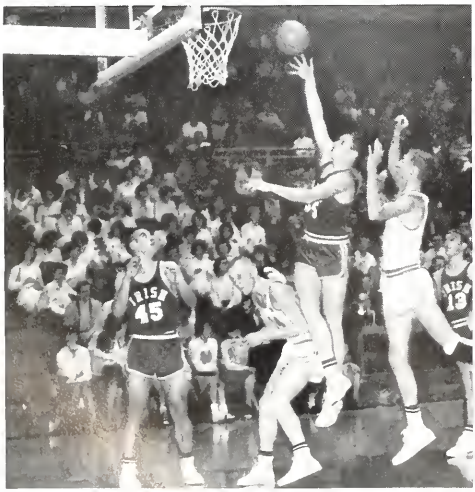

Pendleton High School's Fighting Irish had another excellent year of varsity basketball. Victories over Mt. Vernon, Markleville, Middletown, Knightstown, St. Mary's, Summitville, Frankton, Lapel, and Hancock Central led to a season record of 9 wins and 7 loses. Pendleton again won the White River Conference trophy for basketball by going undefeated in conference play. Outside the conference, the Irish had a little more trouble as they lost close contests to teams such as Noblesville, Cambridge City, and Madison Heights.

The starting five composed of Jerry Keesling, Jeff Hanna, Virgil Mabrey, Roger McCarty, and Gary Godbey were supported by Kenny Hoppes, Jerry White, Kent Underwood, Steve Miller, and John Rumler. Jeff Hanna won the free throw trophy. Assisting coach Carl Floyd were student managers Eric Flowers and Steve Redding.

Virgil Mabrey drives for two more points as Roger McCarty looks on during the Madison County Tourney.

To Take Another W.R.C. Title

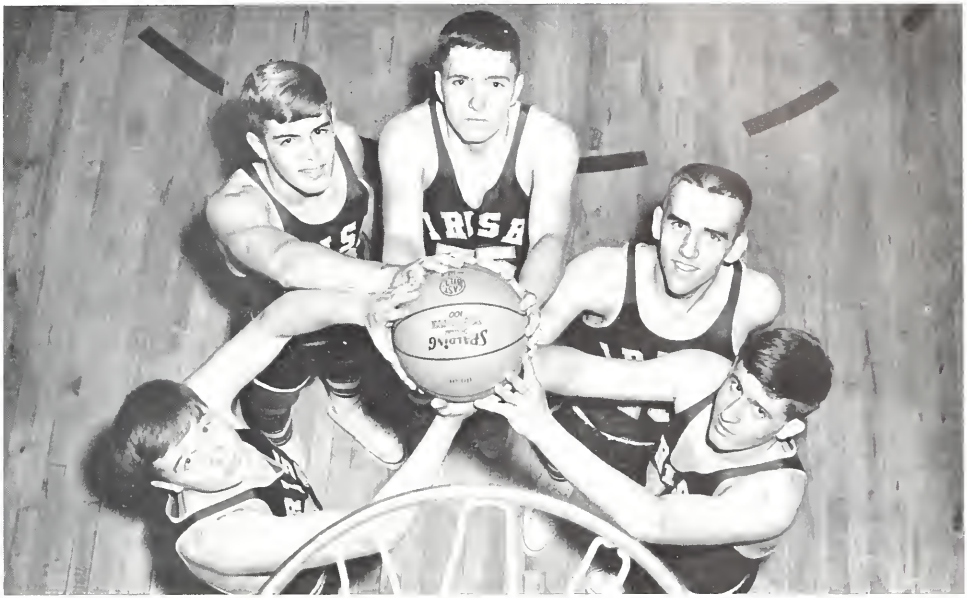

Familiar faces to the Irish fans are the "starting five" whose aim is always toward that basket. They are, left to right: J. Keesling, J. Hanna, V. Mabrey, R. McCarty, G. Godbey.

BASKETBALL SCHEDULE

	P	O
Mt. Vernon	75	68
Markleville	68	54
Hagerstown	57	65
Middletown	61	59
Noblesville	75	82
Knightstown	62	24
Alexandria	43	57
St. Marys	77	63
PENDLETON INVITATIONAL TOURNEY		
Frankton	70	61
Markleville	72	75
Madison Heights	65	69
MADISON COUNTY INVITATIONAL TOURNEY		
Middletown	77	50
Lapel	53	55
Summitville	70	61
Frankton	71	68
Highland	55	78
Cambridge City	62	64
Morristown	66	82
Lapel	67	63
Hancock Central	70	65
ANDERSON SECTIONAL		
Madison Heights	62	70

Virgil Mabrey, the Irish center, takes the opening tip from Degitz of St. Mary's.

Spirited Rooters and Cheerleaders Add

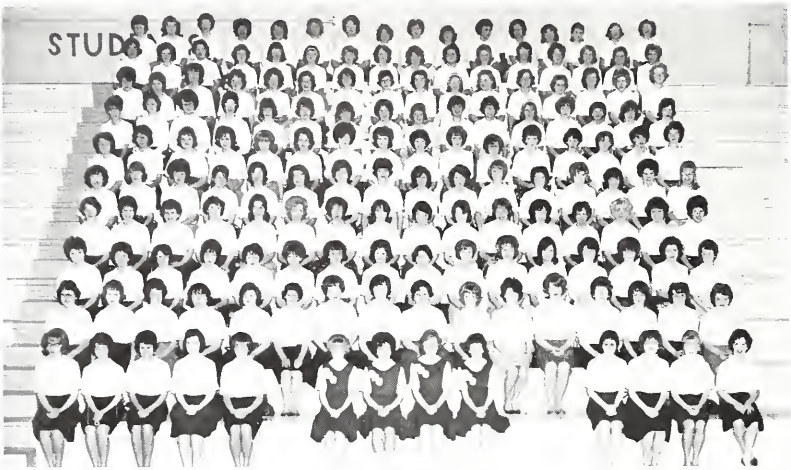

FRONT ROW: K. Honnold, S. Savill, J. Mingle, S. Sowash, K. Kline. B-team cheerleaders: V. Wilson, M. Windlan, C. Ewing, V. Crosley. A. Cunningham, C. McDaniel, J. Warner, K. Robinson. SECOND ROW: M. Fisher, G. McKinley, S. Mitchell, S. Wiley, J. Nevins, M. Deeter, C. Jackson, K. Smith, S. Davis, M. Blakeney, J. Parks, P. Hite, P. Widener, B. Hite, L. Maxwell, C. Fisher. THIRD ROW: M. Fraley, C. King, W. Chapple, S. Hopkins, V. Fields, P. Grant, K. Coale, S. Bingaman, N. Parks, D. Poor, S. Smelser, A. Rector, M. Myers, P. Rumler, K. Sigler, S. Whitesel. FOURTH ROW: S. Best, K. Cates, S. Davis, R. Myers, K. Goodson, D. Oliver, N. Schoger, L. Fullen, L. Schoger, S. Benefiel, B. Garmene, D. Hazel, C. Hull, J. Robinson, D. Stoner, M. Bowden. FIFTH ROW: D. Chambless, L. Noble, C. Pinnell, M. Ray, N. Barkdull, M. Baker, R. Gardner, B. Morris, P. Horning, P. Jameson, J. Bodenhorn, S. Harrison, S. Breeding, S. Shaw, C. Schmitz, B. Widener. SIXTH ROW: D. Kramer, P. Hummer, R. Meadows, J. Lawyer, K. Nickel, C. Mitchell, V. Ridenour, C. Small, J. Anderson, B. Downey, D. Crye, K. Hammond, C. Brown, B. Burlingame, K. Wolfgang, B. Bingaman. SEVENTH ROW: S. Griner, H. Puckett, D. Bagley, C. Thomas, S. Neely, B. Harper, C. Wise, A. Jarrett, D. Staats, P. Richwine, C. Conkin, M. Philbert, A. Honnold, S. Green, L. Thomas, J. Fee. EIGHTH ROW: M. Reese, T. Aynes, C. Bodenhorn, M. Pegg, J. Godbey, C. Abney, M. Jones, J. Graham, R. Spall, K. Craig, C. Jackson, B. Kinnard, D. Crosley, D. Stoner, J. Snodgrass, K. Jarvis. NINTH ROW: C. Michael, B. Beauchamp, B. Burchette, R. McKinley, T. Klepfer, D. Bargo, K. Trueblood, L. Lovell, J. Fedor, C. Lewellen, C. Ellis, C. Dickerson, B. Parker, M. Michael, P. Humble, J. Hoy. TENTH ROW: J. Bare, J. Mellinger, D. Schaefer, L. Michael, C. Smith, B. Muterspaugh, V. Jones, C. Lewark, L. Thomas, C. Thomas, C. Smith, J. Elsbury, A. Blakely, N. Bannon, K. Michael, L. Shock.

Out onto the floor ran the Pendleton cheerleaders followed by a stream of girls that seemed (especially to those in the front rows of bleachers) to be endless. So began the many home games of the Fighting Irish with the entrance of the cheerblock. Many changes were made in the cheerblock through the work of its sponsor, Miss Tunes. The block was expanded to nearly 170 members; the traditional green and white blouses were exchanged for plain white blouses; and the boys section, too, was enlarged.

FIRST ROW: G. Gardner, J. Alley, D. Noel, J. Pike, D. Wood. SECOND ROW: B. Lee, R. Jacobs, C. Kneese, D. Nowlin, S. Jones. THIRD ROW: B. Eley, D. Bell, B. Humble, S. Best, D. Benefiel. FOURTH ROW: T. Jones, M. Williams, J. Widener, L. Carey, G. Jones. FIFTH ROW: B. Fowler, M. Reger, J. Schaefer, B. Wilson, R. Sheldon. SIXTH ROW: J. Steenerson, S. Smith, J. Fisher, D. Isaacs, L. Harris, J. Little.

Color and Excitement to Games

Varsity Cheerleaders: Janice Ann Fisher, Rhoda Riley, Ann Martin, and Beverly Pettigrew.

Excellent representatives of the B-team squad this year were Vicki Crosley, Mary Ann Windlan, Vicki Wilson, and Cheryl Ewing.

Reserve and Freshmen Players

KNEELING: R. Post, manager; Mr. Crosley, coach; R. Morris, manager. STANDING: S. Warner, D. Cheshier, J. Hopkins, L. Woods, D. Hinkle, D. Robinson, R. Puckett, J. Morris, L. Webb, M. Higginbotham, D. Ockomon.

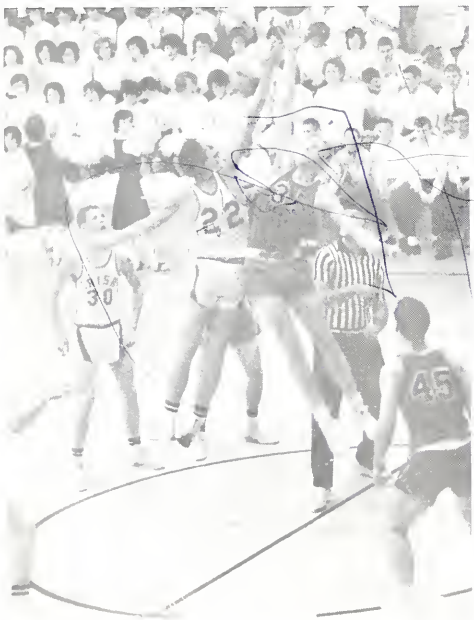

B-TEAM SCHEDULE

	W	T
Mt. Vernon	27	47
Markleville	29	39
Hagerstown	44	33
Middletown	55	31
Noblesville	39	46
Knightstown	52	40
Alexandria	33	43
St. Mary's	29	31

INVITATIONAL

Middletown	41	40
Markleville	53	46
Madison Heights	42	45
Summitville	35	43
Frankton	45	36
Highland	37	39
Cambridge City	40	46
Morristown	42	57
Lapel	36	41
Hancock Central	49	26

Thrill Fans With Victories

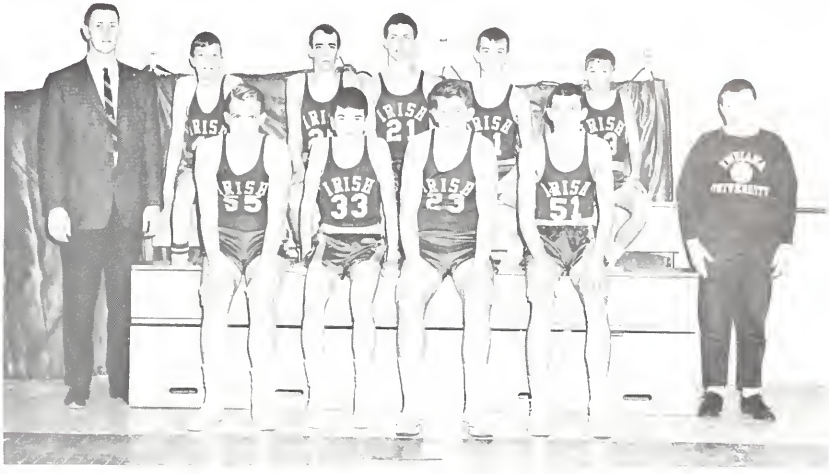

SEATED: R. Hall, M. Reger, D. Downing, D. Johnson.
STANDING: Mr. Renbarger, coach, J. Jones, D. Hankins, D. Hubble, T. Jones, J. Steenerson, C. Bankson, student manager.

Under the able direction and coaching of Mr. Renbarger, the members of the Freshman basketball team took their first bold step into the world of high school basketball. Mr. Renbarger guided the Fightin' Irish squad to a season record of eight wins and eight losses. This record was due reward for the hard work and determination showed by the boys and coaches as they drilled and redrilled complicated offensive plays and defensive patterns.

The Irish center, Richard Puckett, bats away the center tip.

Sandtraps and Roughs Are No Problem

BACK ROW: Mr. Keithley, coach, Jerry White, Eric Flowers, Russell Post, Charles Haner, Jerry Steenerson.

FRONT ROW: Jerry Muterspaugh, Dick Ockomon, Larry Snider, Tom Steenerson, Doug Mingle.

Jerry Muterspaugh stands ready to remove the flag if Eric Flowers' chip shot hits the mark.

Irish Nine Show Major League Talent

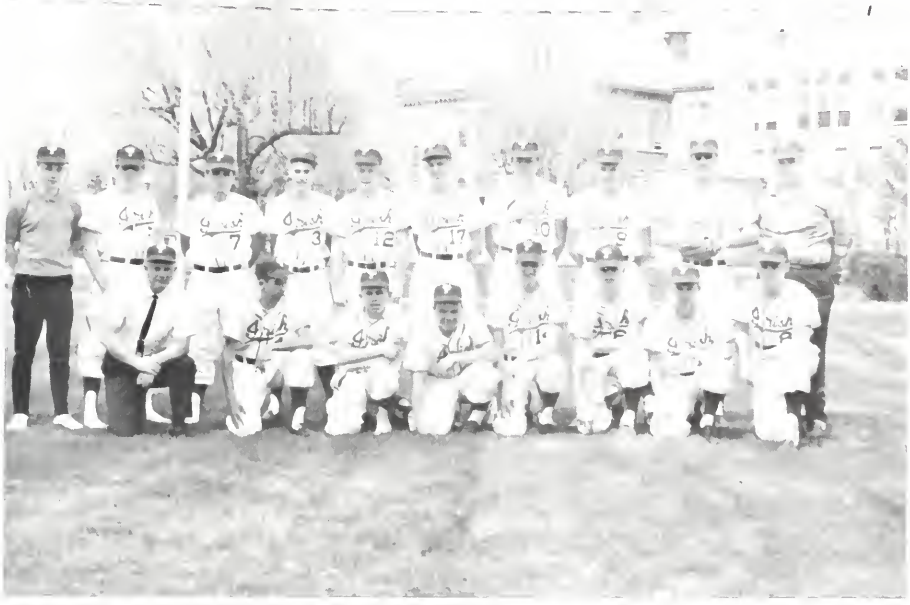

KNEELING: Mr. Keithley, coach, J. White, S. Miller, B. Watson, Rumler, D. Garringer, S. Warner, and D. Cheshier. STANDING: R. Kuhns, student manager; J. Keesling, J. Cooter, D. Hankins, D. Bell, K. Hoppes, V. Mabrey, K. Underwood, R. McCarty, and D. Hartsock, student manager.

The summer of 1963 was a busy one for the Irish baseball team. From May through July they played against the area teams of Noblesville, Alexandria, Frankton, Middletown, Lapel, Markleville, Summitville, St. Mary's of Anderson, and Yorktown. Mr. Richard Keithley coached the boys throughout a fine season with the aid of student managers Rick Kuhns and Don Hartsock. The final won-lost record was seven and seven. With only three team members graduating this spring, Coach Keithley will have many of the same excellent players for the 1964 season. As the boys practice their skills on the diamond, the summer to come promises to be an exciting one indeed.

Coach Keithley has relied heavily on the senior members of the team: V. Mabrey, J. Keesling, and J. Cooter.

Speed and Agility Form the Keystone

FRONT ROW: R. Kuhns, and R. Morris, student managers, J. Best, J. Keesling, M. Higginbotham, D. Noel, B. Wilson, D. Hankins, L. Snider, J. Widener, L. Carey, G. Lewark. SECOND ROW: B. Humble, J. White, R. Jacobs, M. Brummett, L. Webb, J. Alley, J. Hanna, R. Hall, J. Jones, D. Hawhee, J. Goodson, M. Mitchell, B. Dickson, M. Lewark, B. Harvey. THIRD ROW: Mr. Renbarger, assistant coach, G. Jones, S. Lewark, D. Hinkle, M. Huntzinger, D. Robinson, V. Mabrey, S. Redding, D. Manifold, L. Woods, J. Hopkins, D. Downing, B. Fowler, T. Jones, K. Miller, Mr. Floyd, coach.

Pendleton, breathless and exhausted, seems to be getting an edge in the mile run over Frankton and Highland in a triangular meet.

TRACK SCHEDULE

April	3	Elwood, St. Mary's
	7	Madison Hights
	10	Frankton, Highland
	14	Middletown, Lapel
	15	Hagerstown
	18	Invitational
	24	Alexandria
	28	Mount Vernon
May	1	White River Conference
	5	Noblesville
	8	Muncie Sectional

Pendleton excelled in track again this year and won the conference championship. The final victory on May 2 was a great team effort highlighted by Jerry White's record-breaking mile run of four minutes 36.2 seconds. This broke the record set last year and clinched the All-Sports Trophy for the fourth straight year. Jennifer Mingle was chosen Queen of the Relays held at Noblesville on May 5.

Of Success for Irish Runners

SEATED: J. Lawyer, K. Haskell, G. Jones, J. Widener, T. Jones, D. Partlow, L. Carey, B. Wilson, G. Lewark, B. Harvey. KNEELING: J. Morris, L. Webb, B. Humble, D. Cheshier, L. Woods, S. Warner, R. Post, M. Conkin, L. Brooks, L. Bachman. STANDING: J. Pike, manager; B. Lee, D. Manifold, J. Keesling, J. Alley, J. White, S. Lewark, R. Jacobs, D. Robinson, D. Hinkle, K. Miller, D. Hartsock, manager; Mr. Keithley, coach.

SCHEDULE

Madison Heights 24, Pendleton 31
Lapel 44, Pendleton 17
Muncie South Side 24, Pendleton 34
Highland 50, St. Mary's 50, Pendleton 15
Yorktown 85, Frankton 49, Pendleton 24
Markleville 65, Elwood 33, Pendleton 24
Alexandria 82, Pendleton 15
Hagerstown 50, Noblesville 60, Middletown 30, Daleville 96, Pendleton 50
Southport Invitational, Pendleton third
Shortridge Invitational, Pendleton fourth
White River Conference, Pendleton second
Sectional, Pendleton second

Once again the Pendleton High cross country team showed that it could place high in any competition. The Irish finished the season with an excellent five wins with only three losses. Victories were won over Lapel, Highland, St. Mary's, Yorktown, Frankton, Markleville, Elwood, and Alexandria. Irish cross country men placed second in the sectional and second in the White River Conference. Pendleton fans can expect a fine season again next year with many lettermen returning.

John Alley overtakes an opponent in the sectional cross-country meet.

Irish Pin Foes to Mat

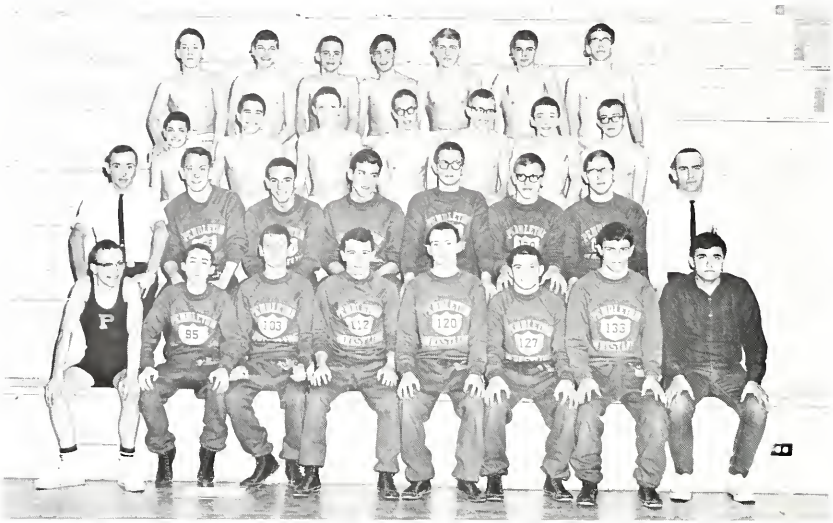

FRONT ROW: W. Wright, G. Gardner, S. Lewark, D. Noel, R. Jacobs, C. Creel, S. Sell, J. Cooter, manager. SECOND ROW: Mr. McCrory, head coach; D. Bell, J. Alley, D. Bell, B. Lee, J. McHatton, D. Puckett, Mr. Hensley, assistant coach. THIRD ROW: G. Lewark, L. Carey, G. Jones, J. Goodson, B. Fowler, B. Wilson, M. Conkin. BACK ROW: S. Smith, J. Schaefer, S. Wolf, M. Lewark, B. Humble, M. Bolander, P. Conder.

Pendleton grappler, Dave Bell, prepares to escape from his opponent during an exciting wrestling match with Noblesville.

WRESTLING SCHEDULE

	W	T
Muncie South Side	18	36
Noblesville	10	41
Lebanon	21	26
Hancock Central	31	25
Connersville	18	28
Hagerstown	41	13
Madison Heights	17	32
West Lafayette	26	20
Ben Davis	16	29
Greenwood	28	25
Madison Heights	15	27
Noblesville	21	27
Centerville	33	19
Hancock Central	34	13
Sectional	sixth	

Pendleton High's wrestling team, in its third year of competition, finished the season with six wins and eight losses, and placed sixth in the sectional. They won over Hagerstown, West Lafayette, Greenwood, Centerville, and twice over Hancock Central. Losses were at the hands of such larger schools as Ben Davis, Muncie South Side, Noblesville, and Madison Heights. With good material returning next year, the wrestling team should continue to improve.

GG
IS
BACKING
YOU

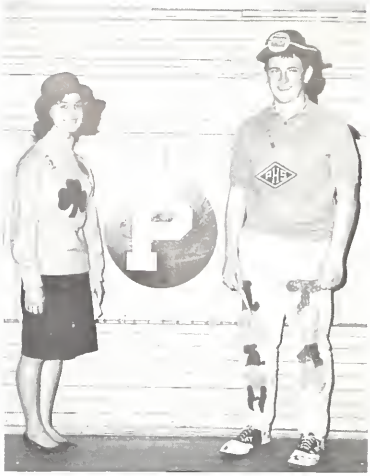

ED

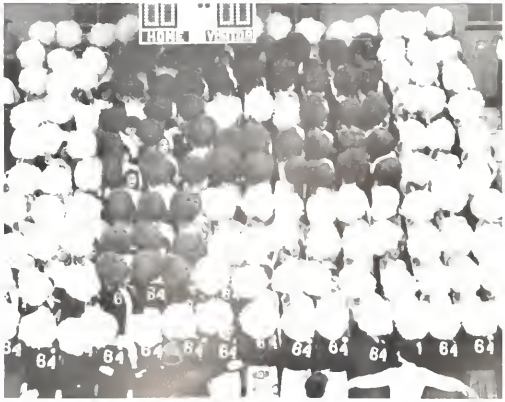

Our Light

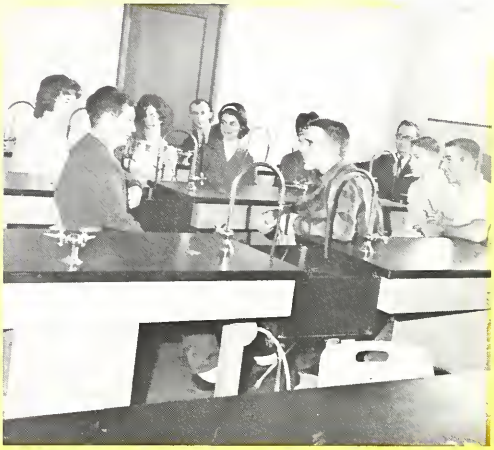

Shines On . . .

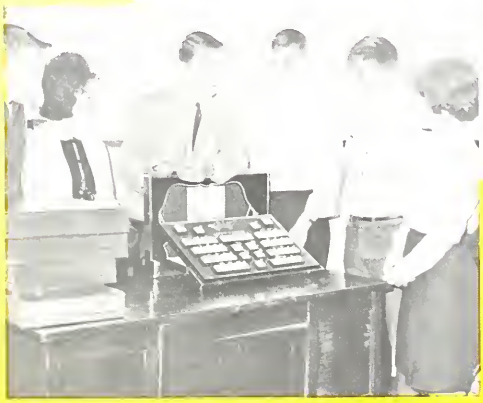

Album

The Senior Year Put the Finishing

The senior officers pause to reminisce and chat about the memories which they will always have on their journey into the future. They are: Doug Dickson, treasurer; Susan Robertson, secretary; Alice Honnold, vice president; Steve Ring, president.

CLASS MOTTO: Every man is an architect of his own life.

CLASS COLORS: Navy and White

CLASS FLOWER: Red Rose

Touches on Our High School Careers

This outstanding group of young men and women led the senior class through a very successful and momentous year. FRONT ROW: S. Robertson, A. Honnold, J. Mingle, N. Land. SECOND ROW: R. Rose, D. Noel, M. Huntzinger, D. Dickson. STANDING: Mr. Hoover and Mr. Berry, sponsors; S. Ring.

The members of the Class of 1964 proved to be no exception to the rule as they worked all the harder in their senior year. With the image of a diploma lingering in the distance, the seniors began to frequently visit the guidance office as their thoughts turned to future jobs or college. For college bound seniors there was the Scholastic Aptitude Test, and for those students not planning on college, there was the Aptitude and Skills Test of the Employment Security Department.

The seniors looked to their teachers for the final year of their high school classes. All seniors faced English and social studies (with the exception of those who had taken them in the summer), and the rest of the course of study was balanced by many electives offered at Pendleton High School.

Under the leadership of the class sponsors, Mr. Berry and Mr. Hoover, the senior class carried on many moneymaking projects throughout the year. The sore muscles of teachers and senior boys were good reminders of the donkey basketball game long after it was over. The two dances which the senior class sponsored added greatly to the treasury, and the members of the class of 1964 were able to show their talent at door-to-door salesmanship as they offered subscriptions for both the *Pendleton Times* and many popular magazines.

The final month of the school year brought an appropriate climax to the seniors' high school life including the Junior-Senior Prom, an exciting cruise on the riverboat "Chaperon"; the class trip to the New York World's Fair, the United Nations, and Radio City Music Hall; Baccalaureate on May 24 in the high school auditorium; a "Hillbilly Hootenany" class party; senior convocation; Senior Awards Day; and finally Commencement on May 29 with the appropriate theme: "The Curtain Falls; The Curtain Rises."

Although We Leave P. H. S., Our Days

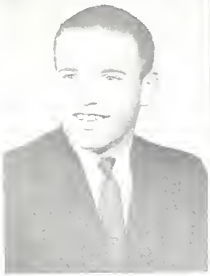

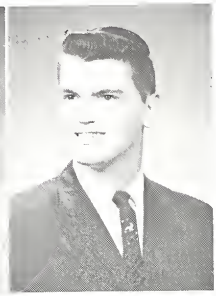

JOHN R. ALLEY
Hi-Y 3, 4; Boys' Block 4, Vice President 4; Wrestling 2, 3, 4; Track 4; Cross Country 3, 4.

BONITA BALINGALL
Student Council 3; Sunshine 1, 2, 3, 4; Science Club 2, 3; I.R.C. 3, 4; SOC 3; Dramatic Club 3, 4, President 3; Class Play 3; Teacher's Secretary 4; Cadet Teacher 4.

DANIEL BARGO
Pen Staff 4.

JUDY LANE BARGO
Sunshine 1, 2, 3, 4; Chorus 3, 4.

ADALEUE BELL
Pen Staff 4; Cheerblock 1.

MARSAN BLAKENEY
Sunshine 1, 2, 3, 4; Tri-Hi-Y 3, 4; Cheerblock 1, 2, 4; Teacher's Secretary 4.

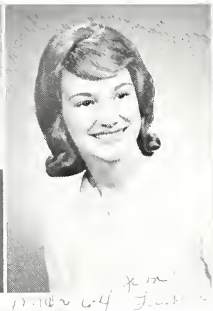

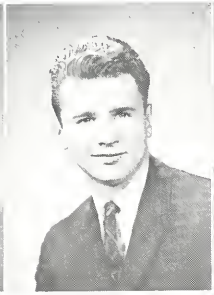
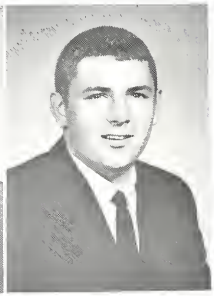

DIANA LYNN BRADLEY
Sunshine 1, 2, 3, 4; G.A.A. 1, 2; Cheerblock 1, 2, 4; Chorus 3; Dramatic Club 3; Class Play 3; Teacher's Secretary 2.

ROBERT MICHAEL BRATTAIN
Vice President 1, Treasurer 2; Boys' 4-H 1, 2, 3; Science Club 2, 3; Track 2.

JAMES RONALD BURCHETTE
Hi-Y 3, 4; Boys' 4-H 1, 2, 3, 4; Industrial Arts Club 3, 4; I.R.C. 4; SOC 4; Boys' Block 2; Golf 2, 3.

CAROL ANN CAROLLO
National Honor Society 4; Annual Staff 4; Quill and Scroll 4; Sunshine 3, 4; Tri-Hi-Y 3, 4; Class Play 4; Cadet Teacher 4; Prom Princess 3; Car Check Queen 3; South Bend Riley 1, 2.

JOE CHESHIER
Pen Staff 4; Hi-Y 2, 3, 4.

JASPER C. COOTER
Hi-Y 2, 3, 4; Industrial Arts Club 3, 4, Secretary 3, President 4; Wrestling 3, 4, Student Manager 3, 4; Baseball 3, 4.

Here Will Live On in Memory

SUSAN CROSLEY
Sunshine 1, 2, 3, 4

ANNA MARIE CUNNINGHAM
Sunshine 2, 3, 4; Science Club 2; G. A. A. 2, 3; Cheerblock 1, 2, 4; Class Play 4; Teacher's Secretary 4

BETTY JANE DAVIS
National Honor Society 4; Sunshine 1, 2, 3, 4; Tri-Hi-Y 3, 4; Science Club 3, 4; Spanish Club 3, Treasurer 3; Chorus 2, 3, 4; Cadet Teacher 4; Top Ten.

SALLY ANN DAVIS
Sunshine 1, 2, 3, 4, Tri-Hi-Y 3, 4; Cheerblock 1, 2, 4; Librarian 3.

MARGARET JEAN DEETER
Sunshine 2, 3, 4; Tri-Hi-Y 4, G. A. A. 1; Cheerblock 1, 4

JOHN DOUGLAS DICKSON
National Honor Society 3, 4, Scholastic Award 2; Treasurer 4; Science Club 4; I.R.C. 4; Class Play 4; Top Ten; Salutatorian.

SUSAN EISENBISE
National Honor Society 3, 4, Secretary 4; Scholastic Award 1; Sunshine 1, 2, 3, 4; Tri-Hi-Y 3, 4; Science Club 2, 3; Spanish Club 2, 3, 4; Chorus 2, 3, 4; Librarian 2; Top Ten.

MARCIA ANN FISHER
Sunshine 2, 3, 4; Tri-Hi-Y 3, 4, Recording Secretary 4, Girls' 4-H 1, 2, 3, 4, President 2, 3, 4;; Boys' 4-H 1, 2, 3, 4, Secretary-Treasurer 3, 4; G.A.A. 1, 2; Cheerblock 1, 2, 4; Office Secretary 4

MARTIN ERIC FLOWERS
Hi-Y 2, 3, 4, Treasurer 4; Industrial Arts Club 3, 4; Baskethall Student Manager 2, 3, 4; Cross Country Student Manager 3, 4; Golf 1, 2, 3, 4.

LINDA JEAN FOUST
Sunshine 1, 2, 3, 4; Tri-Hi-Y 3, 4; Girls' 4-H 1, 2, 3, 4; Band 1, 2, 3, 4, Irishettes 1, 2, 3, 4; Majorette 2, 3, 4.

MARY E. FOUST
Sunshine 2, 3, 4; Cheerblock 2, 4.

LINDA BERNIECE FRALEY
Sunshine 1, 2, 3, 4; Tri-Hi-Y 3, 4; G.A.A. 1, Irishettes 2, 3, 4; Dramatic Club 4; Office Secretary 3; Teacher's Secretary 4.

The Friendships, the Study Sessions,

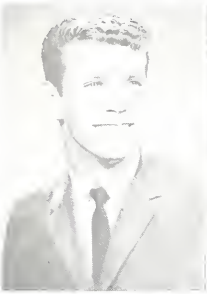
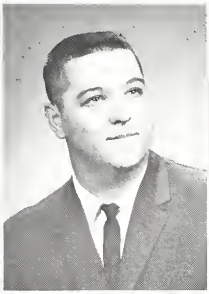

RICHARD ALAN GINLEY
Student Council 2; Boys' 4-H 1, 2, 3, 4, Treasurer 3; Industrial Arts Club 3; F.F.A. 1, 2, 3, 4, President 2.

DAVID WILLIAM HALLOWELL
Boys' 4-H 1, 2, 3, 4, Recreational Leader 3; F.F.A. 1, 2, 3, 4, Sentinel 3, 4.

KENETTA RAE HAMMOND
Annual Staff 4; Quill and Scroll 4; Student Council 3; Sunshine 1, 2, 3, 4; Tri-Hi-Y 3, 4; G.A.A. 1, 2, 3, 4, President 3, Vice President 4; Cheerblock 1; Dramatic Club 4; Class Play 3, 4; G.A.A. State Plaque 4.

CHARLES HARRISON HANER
Hi-Y 4; Science Club 2, 3; Band 1, 2, 3, 4, Vice President 3, President 4; Dance Band 3, 4; Golf 1, 2, 3, 4.

JEFFREY L. HANNA
Vice President 2, Hi-Y 2, 3, 4; Industrial Arts Club 3, 4; Band 1, 2; Basketball 4; Track 2, 3, 4.

SANDRA KAY HARLAN
Sunshine 1, 2, 3, 4; Tri-Hi-Y 3, 4; Girls' 4-H 1, 2; Science Club 2; Band 1, 2, 3, 4, Secretary 4; Class Play 3; Teacher's Secretary 4.

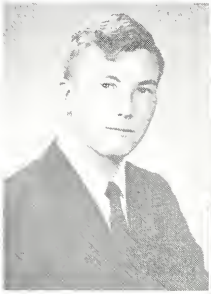
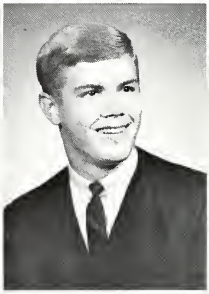

PEGGY ANN HITE
Pen Staff 4; Sunshine 1, 2, 3, 4; Girls' 4-H 1, 2, 3, 4; Science Club 2; I.R.C. 3; G.A.A. 1, 2, 3, 4; Cheerblock 1, 2, 4; Dramatic Club 3, 4.

TRUDI ANNETTE HOFFMAN
National Honor Society 3, 4; Vice President 3; Student Council 1, 3; Model U.N. 2, 3; Sunshine 1, 2, 3, 4; Science Club 2, 3, 4, Treasurer 2, President 3, Vice President 4; I.R.C. 3, 4; Chorus 1, 2, 3, 4, Treasurer 1; Office Secretary 4; Top Ten; D.A.R. Award.

ALICE KAYE HONNOLD
Vice President 4; Student Council 4; Sunshine 1, 2, 3, 4; Tri-Hi-Y 3, 4, Treasurer 4; G.A.A. 1, 2, 3, 4, Vice President 3, President 4; Cheerblock 1, 2, 4, President 4; Chorus 2, 3, 4, Librarian 3, Treasurer 4; Pendletones 4.

MICHAEL M. HUNTZINGER
Hi-Y 2, 3, 4, President 4; Industrial Arts Club 3, 4; Boys' Block 4; Track 2, 3, 4; Cross Country 2, 3, 4.

CYNTHIA SUE JACKSON
Pen Staff 4; Sunshine 1, 2, 3, 4; Tri-Hi-Y 4; G.A.A. 1, 2; Cheerblock 1, 2, 4.

ALAN W. JARRETT
Model U.N. 4; Hi-Y 2, 3; Science Club 2; I.R.C. 3, 4; SOC 3, 4; Band 1, 2, 3, 4, Drum Major 3, 4; Chorus 1, 2, 3, 4; Dramatic Club 3, 4; Class Play 3, 4; Wrestling 3.

The Clubs, the Romantic Proms,

PHYLLIS ANN JEFFREY
National Honor Society 3, 4; Sunshine 1, 2, 3, 4; Tri-Hi-Y 3, 4; Science Club 2, 3; SOC 3, 4; G.A.A. 3; Band 1, 2, 3, 4; Dramatic Club 3, 4; Girl's State 3; Top Ten.

GERALD GENE JONES
Hi-Y 3; Boys' 4-H 1, 2; Industrial Arts Club 3; I.R.C. 3.

SUSAN MARIE JONES
Sunshine 1, 2, 3, 4; G.A.A. 1; Cheerblock 1, 2.

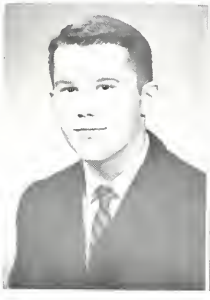

LEO DALE JUDY
Hi-Y 2, 3, 4; Industrial Arts Club 3, 4; Dramatic Club 4; Class Play 3.

JERRY M. KEESLING
Model U.N. 3, 4; Hi-Y 4, Chaplin 4, Industrial Arts Club 4, I.R.C. 3, 4, Baseball 3, 4; Basketball 4; Cross Country 4, Markleville 1, 2.

KATHY LYNN KLINE
Sunshine 1, 2, 3, 4; Tri-Hi-Y 3, 4; Cheerblock 4; Irishettes 1, 2, 4, Office Secretary 2.

JAMES R. KREBS
Hi-Y 2, 3, 4; Science Club 2; Industrial Arts Club 3, 4, Boys' Block 4; Class Play 3.

CHERYL SUE KUHN
Sunshine 1, 2, 3, 4; Girls' 4-H 1, 2, 3, 4; Cheerblock 1, 2, 4; Dramatic Club 3, 4; Class Play 3; Shamrock Arts Club 4, President 4

TERRENCE L. LAFAVE
Science Club 2, 3, 4; Industrial Arts Club 3, 4; Band 1, 2, 3, 4, Class Play 4.

MARSHA ANN LAMBERT
Sunshine 1, 2, 3, 4; G.A.A. 1, 2; Cheerblock 1, 2.

NINA KATHERINE LAND
National Honor Society 3, 4, Vice President 4; Annual Staff 4, Quill and Scroll 4; Sunshine 1, 2, 3, 4; Tri-Hi-Y 3, 4, Science Club 2; I.R.C. 3, 4, Vice President 4; Dramatic Club 3, 4, President 4, Class Play 3, 4, Top Ten

MARGARET ANNE LEAHY
Pen Staff 4; Sunshine 1, 2, 3, 4; Tri-Hi-Y 3; Science Club 2; I.R.C. 3, 4; Cheerblock 1, Dramatic Club 4; Class Play 3, 4

The Sports Thrills, and Commencement

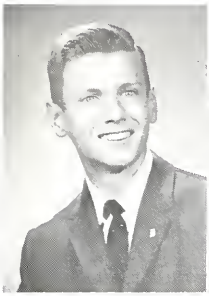
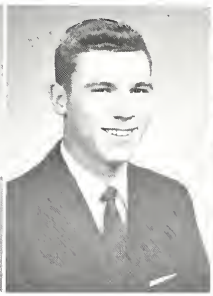

STEVEN C. LEWARK
National Honor Society 4; Hi-Y 2, 3; Wresling 2, 3, 4; Cross Country 4; Golf 1, 2, 3, 4; Boys' State 3.

TOM J. LINGENFELTER
Model U.N. 3; Hi-Y 4; Boys' 4-H 1, 2, 3, 4; Science Club 2, 3, 4; Industrial Arts Club 3, 4; Class Play 3.

ROSEMARY CATHERINE LUTES
Pen Staff 4; Sunshine 1, 2, 3, 4; Girls' 4-H 1, 2; Science Club 2, 3; I.R.C. 3; SOC 3; G.A.A. 1; Librarian 4; Teacher's Secretary 4.

VIRGIL CARL MABREY
President 3; Hi-Y 2, 3, 4; Industrial Arts Club 3, 4; Baseball 2, 3, 4, Captain 4; Basketball 2, 3, 4, Captain 4.

FRANCES KAY MICHAEL
Pen Staff 4; Sunshine 1, 2, 3, 4; Girls' 4-H 1, 2; Boys' 4-H 1; Science Club 2, 3; I.R.C. 3; Cheerblock 1; Office Secretary 4. SOC 3.

KAREN SUE MILLER
Sunshine 1, 2, 3, 4, Treasurer 4; Science Club 2; I.R.C. 4; Band 1, 2, 3, 4; Dramatic Club 4.

KENNETH LEE MILLER
Industrial Arts Club 3, 4; Band 1, 2, 3, 4; Track 1, 2, 3, 4; Cross Country 1, 2, 3, 4.

JENNIFER LYNN MINGLE
National Honor Society 3, 4, Treasurer 4; Sunshine 1, 2, 3, 4, President 4; Tri-Hi-Y 3, 4, Historian 4; Cheerblock 1, 2, 4, Secretary-Treasurer 4; Band 1, 2; Irishettes 3, 4; Cadet Teacher 4; Girl's State 3; Top Ten.

SHARON ANN MITCHELL
Sunshine 3, 4; Girls' 4-H 1, 2, 3, 4; Boys' 4-H 2, 3, 4; G.A.A. 1, 2, 3, 4; Cheerblock 4.

JIMMIE JOE MOLLENKOPF
Hi-Y 3, 4; Industrial Arts Club 3; Chorus 1, 2, 3, 4.

ROGER WAYNE MOLLENKOPF
Hi-Y 3, 4; Industrial Arts Club 3, 4; Chorus 1, 2; Class Play 4.

JERRY WILLIAM MOORE
Boys' 4-H 1, 2, 3, 4, Vice President 3, 4; F.F.A. 1, 2, 3, 4.

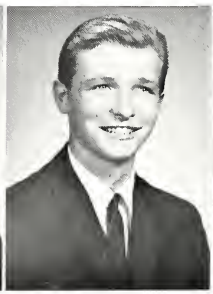
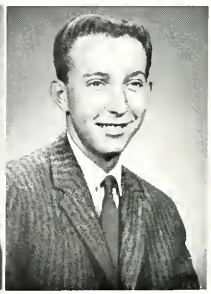

With All Its Ceremony—

CONNIE LEE McDANIEL
Pen Staff 4; Sunshine 3, 4; Cheerblock 4

GLENELLEN McKINLEY
Sunshine 3, 4; G.A.A. 1; Cheerblock 2, 4; Chorus 1, 2, 3, 4.

JESSICA DEAN NEVINS
Sunshine 2, 3, 4; Cheerblock 4

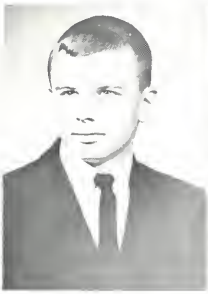

DENNIS J. NOEL
Hi-Y 2, 3, 4; Boys' 4-H 1, 2, 3; Science Club 2; Industrial Arts Club 3, 4, Treasurer 4; Boys' Block 4; Wrestling 2, 3, 4; Track 2, 3, 4; Cross Country 3, 4.

JUDITH ANNE PARKS
Pen Staff 4; Sunshine 4; G.A.A. 4, Cheerblock 4; Dramatic Club 4; Shamrock Arts Club 4; Anderson 1, 2, 3.

BEVERLY JOYCE PETTIGREW
Pen Staff 4; Student Council 2; Sunshine 1, 2, 3, 4; Tri-Hi-Y 3, 4, Vice President 3, President 4; Boys' 4-H 1, 2, 3; Cheerleader 2, 4; Cheerblock 1; Car Check Queen 4.

JOHN STEVEN PIKE
National Honor Society 4; President 1; Student Council 1, 4; Hi-Y 3, 4; Boys' 4-H 1; Science Club 2, 3, 4; Industrial Arts Club 3, 4, Vice President 3; I.R.C. 4; SOC 4; Boys' Block 4; Basketball Student Manager 2, 3; Cross Country Student Manager 3, 4.

DONALD LEE POOR
F.F.A. 1, 2, 3, 4, Reporter 2, 4.

MARGARET ANN RENICKER
Sunshine 2, 3, 4; Girls' 4-H 1.

VALERIE ELAINE RICE
Sunshine 1, 2, 3, 4; Dramatic Club 3, 4, Class Play 3; Teacher's Secretary 3.

RHODA RAE RILEY
Pen Staff 4; Sunshine 1, 2, 3, 4, Tri-Hi-Y 3, 4; G.A.A. 1, 2, 3, 4, Treasurer 3, Secretary 4; Cheerleader 1, 3, 4; Cheerblock 2; Chorus 1; Office Secretary 4, Quill and Scroll.

JAMES VEARL RING
Hi-Y 2, 3, 4, Industrial Arts Club 3, 4; Chorus 1, 3, 4; Dramatic Club 4; Class Play 3.

These Will Remain With Us

STEPHEN ROBERT RING
National Honor Society 4; Scholastic Award 3; Treasurer 1, President 4; Student Council 2; Hi-Y 2, 3, 4; Science Club 2; Industrial Arts Club 3, 4; Band 1, 2, 3, 4, Manager 3; Class Play 3; Dance Band 1, 2, 3, 4; Top Ten; Valedictorian.

SUSAN ELAINE ROBERTSON
Secretary 1, 2, 3, 4; Sunshine 1, 2, 3, 4, Vice President 3; Cheerleader 1; Cheerblock 1, 2; Chorus 2; Dramatic Club 4, Secretary 4; Office Secretary 3; Teacher's Secretary 4.

KATHERINE M. ROBINSON
Pen Staff 4; Sunshine 3, 4; G.A.A. 1, 2; Cheerblock 4; Librarian 4.

RICHARD MARION ROSE
National Honor Society 3, 4; Annual Staff 4; Quill and Scroll 4; President 2; Student Council 2; Model U.N. 3, 4; Hi-Y 2, 3, 4; Science Club 2, 3, 4, Vice President 3; I.R.C. 3, 4, President 4; Class Play 4; Top Ten.

SANDRA SUE SAVILL
Sunshine 2, 3, 4; Tri-Hi-Y 3, 4; Girls' 4-H 2; G.A.A. 1, 4; Cheerleader 2; Cheerblock 1, 4; Irishettes 3, 4; Class Play 4; Librarian 4; Teacher's Secretary 4.

STEVEN L. SELL
Hi-Y 2, 3, 4, Secretary 4; Wrestling 3, 4; Track 3.

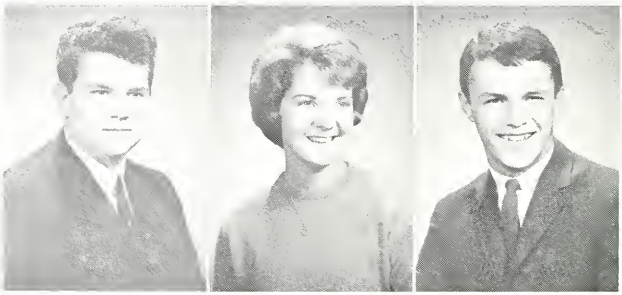

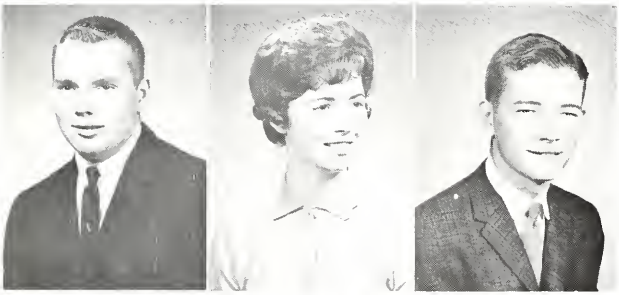

JACK LEE SMITH
Annual Staff 4; Science Club 4; Shamrock Arts Club 4.

KAREN ANN SMITH
Sunshine 3, 4; Tri-Hi-Y 3, 4; G.A.A. 1, 2; Cheerblock 1, 4; Chorus 2, 3, 4.

MARTIN SMITH

CHARLES STEVEN SNYDER
Hi-Y 3, 4; Science Club 2, 3, 4, Treasurer 4; I.R.C. 3, 4; Shamrock Arts Club 4, Treasurer 4.

TERRY ALAN SNYDER
Shamrock Arts Club 4.

SUSAN EILEEN SOWASH
Student Council 4, President 4; Sunshine 1, 2, 3, 4; Tri-Hi-Y 3, 4, Corresponding Secretary 3, 4; Science Club 2; I.R.C. 3, 4, Secretray 3; Cheerblock 4; Chorus 1, 2, 3, Librarian 3; Dramatic Club 3, 4; Class Play 3, 4; Cadet Teacher 4.

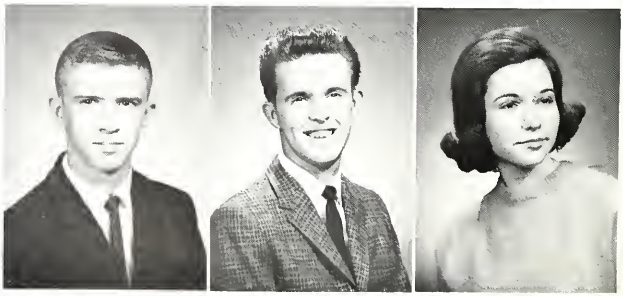

When We Seniors Have Parted

DARLENE GALE STEPHENSON
Sunshine 1, 2, 3, 4; Tri-Hi-Y 3, 4, Science Club 2; I.R.C. 3; G.A.A. 1, 2, 3, 4, Secretary 3, Treasurer 4; Cheerblock 1, 2; Dramatic Club 3, 4; Class Play 3; Teacher's Secretary 4; G.A.A. State Plaque.

SANDRA LYNN STRADER
Sunshine 1, 2, 3, 4; G.A.A. 1, 2; Cheerblock 1, 2; Irishettes 2, 3, 4; Chorus 1.

DAVID K. WALKER
Hi-Y 4; Boys' 4-H 3; Science Club 2, 3, 4, Sergeant at Arms 2; Industrial Arts Club 3, 4; Boys' Block 4.

JANET SUE WARNER
Sunshine 2, 3, 4; Cheerblock 1, 4; Irishettes 2; Dramatic Club 4; Teacher's Secretary 4.

DANNY HERBERT WEBB
Hi-Y 3, 4; Science Club 2, 3, 4, Secretary 4; I.R.C. 3, 4; Librarian 2; Shamrock Arts Club 4.

JOAN RUTH WEBB
National Honor Society 4; Sunshine 1, 2, 3, 4; Tri-Hi-Y 3, 4; Girls' 4-H 1, 2, 3; I.R.C. 3, 4; Cheerleader 1; Cheerblock 1, Irishettes 3, 4; Dramatic Club 3, 4; Cadet Teacher 4.

DONALD JERRY WHITE
National Honor Society 3, 4, President 4; Annual Staff 4; Quill and Scroll 4; Treasurer 3; Model U.N. 2, 3, 4; Hi-Y 2, 3, 4; Science Club 2, 3, 4, Treasurer 3, President 4; I.R.C. 3, 4, Vice President 3; Class Play 3; Top Ten.

PAMELA LYNN WIDENER
Sunshine 2, 3, 4; Tri-Hi-Y 4; Cheerblock 1, 2, 4.

SANDRA KAY WILEY
Sunshine 3, 4; G.A.A. 2; Cheerblock 1, 2, 4.

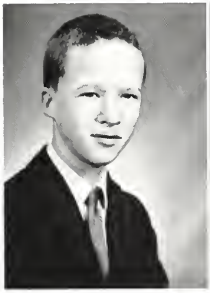

GARY R. WILLIAMS
Terre Haute 1, 2.

TONYA ANN WIMMER
Sunshine 1, 2, 3, 4; Tri-Hi-Y 3, 4; Science Club 3; G. A. A. 1, 2, 3, 4; Band 1, 2, 3, 4, Treasurer 4; Yearbook Queen 4

DAVID LEE WOOD
Science Club 2; Industrial Arts Club 3, 4; Boys' Block 4; Dramatic Club 4.

Yes, In the Years to Come "We Will Have

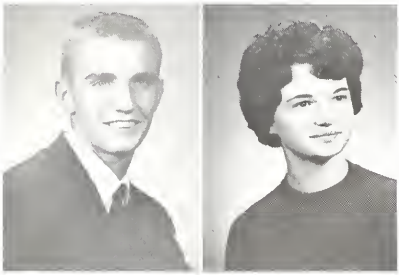

DICK J. YOUNG
Vice President 1; Student Council 1; Hi-Y 3, 4; Industrial Arts Club 3, 4, Treasurer 3; I.R.C. 4; Dramatic Club 4, Vice President 4; Cross Country 2, 3, 4.

JUDITH KAYE YOUNG
Pen Staff 4; Sunshine 2, 3, 4; Cheerleader 2; Office Secretary 4; Madison Heights 1.

These Moments to Remember"

Juniors Present Their First

Roger McCarty president; Kirby Carey, vice president; Judy Mercer, secretary; and Ron Vance, treasurer, pose with Mr. Templeton and Mr. Caton, their class sponsors, before making plans for an extra-special Junior-Senior Prom.

The junior year is always a busy one and this year was no exception for the class of '65. Juniors began the year working delightedly to present their class play, *The Peace Corps Girls.*

During "Hoosier Hysteria" the juniors could be seen trudging around the gym at every ball game selling cola, popcorn, and candy to fans, mopping spilled Pepsis, making change, and cheering their team to victory.

Tests, meetings, convocations, and record hops were other activities which led to the highlight of the year. The Prom, held May 15 on an Ohio riverboat, was truly a memorable event with which to end the juniors' year.

Larry Amick
Charlene Armstrong
Larry Ashba
Jenny Bair
Don Bell
Sharon Best
Billie Bingaman

Ruth Ella Boots
John Brandenburg
Tim Bricker
Cara Lou Brown
Mark Brummett
Frances Burke
Deanna Buss

Chris Calicutt
Kayra Calvert
Kirby Carey
Barbara Chapple
John Cooper
Mary Ann Cox
Peggy Coy

Class Play, Sell at Games,

Do these junior girls, Karen Honnold, Charlotte Zion, and Candy Smith, have pretty hands, or are they admiring their new class rings?

John Crago
Dale Craig
Pam Davis
Duane Dunham
Martha Elliott
Audrey Filbrun
Janice A. Fisher

Janice L. Fisher
Jim Fisher
Sharon Froman
Maurice Fulk
Dyke Garringer
Gary Godbey
Bob Goyette

Dianne Gwynn
Gail Haner
Lewis Harshman
Don Hartsock
Gene Hawhee
Roger Hayden
Phil Hertzinger

Float a Prom, and Even

Class of 1965

Lydia Holsinger
Ricky Holt
Karen Honnold
Vivian Howard
Janeen Isaacs
Jeanette Isaacs
Joe Jackson

Terry Jackson
Elaine Jarrett
Steve Jarrett
Jim Keesling
Jim Kinnard
Susan Klepfer
Rick Kuhns

Shirley Lambdin
Roger Lambert
Karen Lee
Jane Lennen
Dennis Lester
Diane Maddox
Marjorie Manifold

Ramona Marshall
Ann Martin
Charles Meade
Barbara Melton
Judy Mercer
Jerry Miller
Steve Miller

Karen Milner
Nancy Mitchell
Ted Mohr
Hugh Murfin
Rita Ann Myers

Pausing at their lockers to exchange the latest news are Anita Owen, Diane Maddox, Danny Wise, Steve Jarrett, Karen Lee, and Ronnie McKinney.

Find Time for Study!

Class of 1965

Roger McCarty
Deanna McClarnon
Mike McKinney
Ronnie McKinney
Emily McLary
Jere Neely
Marsha Nelson

Brenda Nesbit
Zilpha Newill
Nancy Noel
Patsy Nunn
Anita Owen
Terry Palmer
Pat Paxton

Steve Phipps
Patti Pinnell
Russell Post
Dorin Purkey
Steve Redding
Jay Reger
Mary Jo Ritchey

Dennis Robinson
Bob Ruff
John Rumler
Mary Seal
Larry Shock
Kay Simmons
Candy Smith

Danny Smith
Gretchen Smith
Marilyn Smith
Steve Smith
Tonya Smith
Gloria Sniegowski
Bill Snyder

Diana Snyder
Penny Stohler
Don Tescher
Mike Thomas
Billie Lou Tolbert
Kent Underwood
Susan Valentine

Ron Vance
Don VanHook
Bill Weaver
Larry Webb
Jerry White
Karen White
Sharon White

Rheda Wilson
Sandy Wilson
Danny Wise
Stuart Wood
Nancy Wooten
Janet Wright
Charlotte Zion

In the Lab, Behind the Wheel,

The Sophomore Class officers, Rick Morris, president; Gary Gardner, vice president; and Annabell Rector, secretary-treasurer, guided the class of '66 through a prosperous year. Miss Blair and Mrs. Ritz were helpful sponsors.

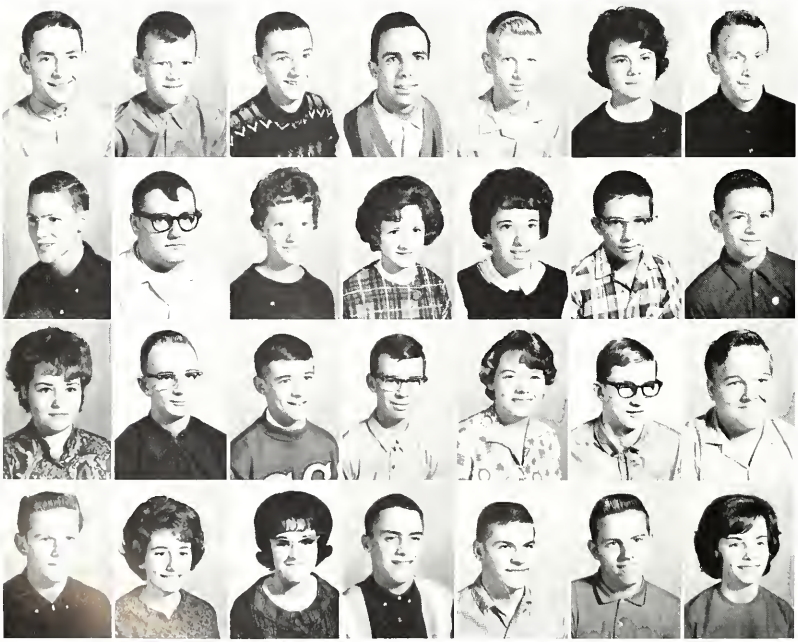

Ron Aiman
Bill Amick
Bill Aynes
Larry Bachman
Abner Bankson
Candy Bannon
Dave Bell

Don Benefiel
John Best
Sandra Best
Sharon Bingaman
Melissa Bowden
Tim Branch
David Brandle

Rita Brattain
Lonnie Brooks
Mike Brumback
Kenneth Brunner
Rita Buck
David Burkholder
Larry Butler

Joe Campton
Kathy Cates
Willa Chapple
David Cheshier
Wesley Cloud
William Cloud
Karla Coale

Amid the Social Whirl, and . . .

New enthusiasm came to the Sophomore Class as it entered its second big year at Pendleton High School. Enthusiasm showed in academics as the sophomores conquered with the Romans, conjugated Spanish, and filled many pages of leaf collections. Their reserve basketball team compiled an enviable record, and members of their class excelled in cross country, track, wrestling, golf, and baseball.

The warmer fall days found the sophomores proudly displaying their blue and white class sweaters, and for the first time class jackets appeared on the campus of Pendleton High. Later in the school year the members of the class of 1966 chose and ordered their class rings, which they will receive next fall. As the junior year and the Prom approached, the sophomores began their money-making projects with a dance in January and a class party later in the year.

The smiling sophomores always find changing classes pleasant.

Mike Conkin
Susan Cover
Claude Creel
Richard Cronk
Vicki Crosley
Debbie Davis
Edward Davis

Sandra Davis
Sharon Dunham
Robert Edwards
Robert Eley
Cheryl Ewing
Vicki Fields
Beverly Filbrun

Ronnie Filbrun
Wayne Filbrun
Carol Fisher
Susan Fox
Marsha Fraley
Gary Gardner
Larry Gilbert

Marilyn Gimple
Marcia Ginley
Kay Goodson
Phyllis Grant
John Hamrick
Peggy Hancock
Ellen Haner

Within the Gym, Sophomores

Steve Hanna
Susan Heichel
Mike Higginbotham
Dale Hinkle
Barbara Hite
Danny Holsinger
John Hopkins

Sally Hopkins
David Hoppes
Kenny Hoppes
Glen Howard
Connie Hull
Barry Humble
Jim Hunt

Roger Jacobs
Linda Jarvis
Billie Jones
Steve Jones
Cindy King
Gloria Kissack
James Kissane

Rosemary Klepfer
Charles Kneese
William Lee
Jim Little
Barbara Loftus
Doug Manifold
Bruce Manuel

Linda Maxwell
John Michael
Jeff Miller
Doug Mingle
Mike Moore
Jim Morris
Rick Morris

Kristine Mort
Pam Murphy
Jerry Muterspaugh
Melanie Myers
Rita K. Myers
Ed McCoy
Joe McClellan

Mike Neely
Richard Nevins
Doug Nowlin
Richard Ockomon
Charles Oldham
Donna Oliver
Nancy Parks

Diana Poor
David Puckett
Richard Puckett
Myra Ray
Annabelle Rector
Mary Reeves
Gary Richardson

Take On Their Second Year

Class of 1966

Dennis Robinson
Judy Robinson
Kathryn Rogers
Penny Rumler
Charles Runyon
Tim Schaefer
Connie Schmitz

Nancy Schoger
Sharon Shaw
Kristi Sigler
Sharon Smelser
Herman Smith
Rick Stapp
Tom Steenerson

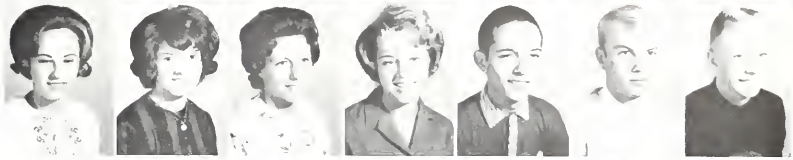

Paul Stephenson
Debora Stoner
Phyllis Thompson
Tim Townsend
Kay Turpin
Stanley Warner
Robert Watson

Susan Whitesel
David Wickersham
Beverly Widener
Jonathan Wiggins
Gary Williams
Mike Williams
Vicki Wilson

Larry Woods
William Wright
Darrell Young

The drinking fountain seems to be a popular place for sophomores, Richard Cronk, Debby Davis, Tim Schaefer, and Doug Manifold, to admire each other's class jackets and sweaters.

A New and Ambitious Freshman

Being first in the cafeteria line gives these hungry freshmen something to smile about. They are Deanna Crye, Tonya Smith, Carma Brown, and Jim Jones.

The Freshman Class put its best foot forward this year and took the first big step toward becoming graduates of Pendleton High School.

The freshmen accepted the responsibilities and exercised the privileges that come with being full-fledged high school students. They participated in varsity sports, took an active part in clubs and organizations, and chose some of the subjects they needed to prepare for the future. They shared in pep-sessions, attended convocations, and were represented on the Student Council. They sponsored money-making projects, served on committees, planned a class party, and chose class jackets and sweaters. The class officers, the sponsors, and the steering committee helped make necessary decisions.

Carol Abell
Mike Abney
Jane Anderson
Judy Anderson
Tamara Anderson
Mike Auer
Jennie Babcock

Dixie Bagley
Martha Baker
Clyde Bankson
Nancy Barkdull
Alan Barnes
Pearl Belt
Sherrie Benefiel

Stephen Best
Bobbie Bingaman
Linden Black
Jody Bodenhorn
Mike Bolander
Sharon Breeding
Carma Brown

Marsha Brunner
Jim Bullington
Linda Burke
Bobbie Burlingame
Lance Carey
Terry Carroll
Diana Chambless

Class Brings Different Faces and . . .

The Freshman Class Officers join Mrs. Casey, their class sponsor, for a candy break. They are Jim Bullington, vice president; Diana Ford, president; Clyde Bankson, treasurer; and Diana Chambless, secretary.

Nick Childers
Pat Conder
Randall Cornell
Deanna Crye
Winona Davenport
Janesia Davis
Bruce Dickerson

Connie Dotson
Barbara Downey
Doug Downing
Jerry Dunmire
James Farmer
Judy Fee
Leona Filbrun

John Fisher
Diana Ford
Brock Fowler
Faejean Friedman
Leo Frye
Becky Fullen
Linda Fullen

Rhonda Gardner
Bernice Garmene
Pat Gilbert
Jay Goodson
Sharon Green
Sharon Griner
George Hall

High Spirits to Classrooms,

Class of 1967

Rick Hall
Karen Hammond
Denny Hankins
Jerry Harless
Larry Harris
Sharlene Harrison
Bob Harvey

Kenney Haskell
Don Hawhee
Dinah Hazel
Karen Hodson
Anna Honnold
Peggy Horning
Dave Hubble

Penny Hummer
Don Ifert
Darlene Imel
Dallas Isaacs
Peggy Jameson
Karen Jarvis
Dennis Johnson

Robert Johnson
Steve Johnson
Billy Jones
Brenda Jones
Greg Jones
Jim Jones
Ronald Jones

Todd Jones
Debbie Kelly
Ben Kleyla
Deanna Kramer
Nancy Lawrence
Jean Lawyer
Jim Lawyer

Donna Lennen
Greg Lewark
Mike Lewark
Collette Marks
Frank Marks
Ruby Meadows
Cynthia Mitchell

Mark Mitchell
Sam Mock
Gary Mohr
Jim Moore
Larry Moore
Beth Morris
Donna Mort

Jan Murphy
John McHatton
Belinda McKinney
Sandra Neely
Tony Neely
David Nelson
John Newill

Athletics, and Outside Activities

Class of 1967

Kay Nickell
Linda Noble
Jack Odle
Dave Partlow
Kenny Perkins
Cheryl Pinnell
Hope Puckett

Betty Reeves
Malcolm Reger
Virginia Ridenour
Lucy Robinson
Patsy Rogers
Marilyn Rose
Theresa Rumler

Bill Sanders
Linda Schoger
Jay Schaefer
Roger Sheldon
Cathy Small
Dave Smith
Richard Smith

Steve Smith
Tonya Smith
Jim Snyder
Larry Snyder
Jerry Steenerson
Sherry Stout
Monte Taylor

Tom Tescher
Cindy Thomas
Linda Thomas
Charles Thompson
Mark Trueblood
Doug Valentine
Jeff Widener

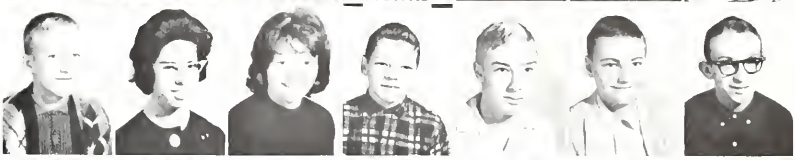

Brian Wilson
Kathy Wilson
Mary Ann Windlan
Steve Wolf
Karin Wolfgang
Joyce Wood
Judy Young

Our Light

Shines On . . .

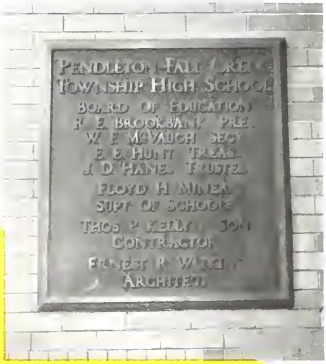

Advertising

Realizing that saving is an important part of a student's life, Doug Dickson pauses at the door of the Pendleton Banking Company before making his regular deposit.

PENDLETON BANKING CO.

Established 1872

Member of

FEDERAL RESERVE SYSTEM

FEDERAL DEPOSIT INSURANCE CORPORATION

"YOU NEVER OUTGROW
YOUR NEED FOR
BEST EVER MILK"

The students at the South Elementary School enjoy the Best Ever milk that they receive with their lunches.

"Best-Ever"
grade "A" Milk

Phone 644-7781
722 BROADWAY
ANDERSON, INDIANA

Serving Diana Snyder and others is Peggy Coy's job at Staats Drug Store.

STAATS

Spelled Backward or Forward
It Always Means Dependability
PENDLETON
101 W. State Street

PHONE 778-3313

H. & H. SERVICE

Phillips 66

Phone 778-2848 Pendleton

Marsan Blakeney enjoys choosing her formal for the Prom, a lovely gown from the Towne Shoppe.

THE TOWNE SHOPPE

NINTH AND MAIN STREETS

The Place to Visit for Prom Attire and Bridal Gowns.

Phone 644-5962

KYLE HUDSON

JEWELER

DIAMONDS at Lowest Cash Prices

BULOVA WATCHES

A full line of Ladies Bulova Diamond Watches

Watch Repairing Specialists

Phone 485-5341

115 S. Main St.

Fortville, Indiana

BAR S RANCH

Western Wear & Saddlery Shop

Acme Boots & D & J Clothes

Bailey U-Rollet Hats

Reg. Quarter Horses

Earl and Margaret Savill & Family

R. R. No. 2 Box 154 Ph. 778-3936

BENNETT'S SERVICE

110 S. Pendleton Avenue

PENDLETON, INDIANA

B. L. BENNETT PHONE 778-2211

THE
PENDLETON TIMES

Printing—Publishing
Advertising
HAROLD WEAVER, Publisher

PENDLETON INDIANA

DAVIS DAIRY
ANDERSON, INDIANA

C. & R. TOOL and ENGINEERING

Pendleton, Indiana

GARDNER'S
WRECKING CO.

Pendleton Indiana
Phone: 778-2545

DECKER'S INC.

ANDERSON,
INDIANA

INGALLS
BARBER SHOP

9:00 A.M.—6:00 P.M.
TUESDAY thru SATURDAY
— Closed on Monday —

Sonny Lawyer — Augie Tolbert

E. TANKE
AND CO., INC.
Druggists
PENDLETON

CORNELL BRIGHT FUNERAL HOME

211 State Street

PENDLETON INDIANA

OUR standing invitation to visit our premises is based on a sincere desire to clarify any misunderstanding the public may have about the operation of a funeral home. Frankly, there is nothing mysterious about us, and indeed some of our visitors have been a bit let down by the difference between what they actually saw as fact and what fiction had led them to expect. We render a necessary professional service in a dignified atmosphere.

Ice cream from Bert Owen's is always a tempting treat to Anita Owen and Patty Pinnell.

OWENS ICE CREAM AND DAIRY BAR

TWO LOCATIONS

1800 Lincoln Ph. 642-1466

2326 Columbus Ph. 644-9909

We Can't Make All the Ice Cream——
So We Make Just the Best

"Anyone for tennis?" asks Susie Sowash as she stands by the display in the Anderson Sporting Goods Store.

ANDERSON SPORTING GOODS, INC.

MADISON COUNTY CO-OP ELEVATOR

R. R. No. 2 Pendleton, Indiana
Telephone Pendleton 778 2125
DEALER IN:
GRAIN, FEED, FERTILIZER, & SEED

To the Class of 1964
Congratulations from

SEARS ROEBUCK AND CO.

In Anderson

The Modern Store

D. J. COPELAND

REALTOR—INSURANCE

Phone 778-3805

Farms Homes Lots

FULK'S MOTOR SERVICE

Wholesale and Retail Auto Parts
Complete Auto Repair
Automatic Transmission Service
R. R. 2 Phone: 778-2277

Pendleton, Indiana

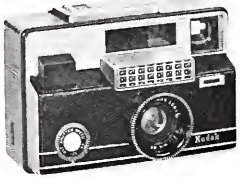

Anderson **CAMERA SHOP**

12th & Meridian Ph. 642-8083

H. J. LEAHY, M.D.

Pendleton, Indiana

The Welcome Sign Is Always Out

OWENS

5c–$1.00 STORE

NOTIONS
COSMETICS
BABY NEEDS
TOYS

LINDER'S ON THE POINT

BEST WISHES FROM LINDER'S

MARKLE LUMBER Co.

SAW AND PLANING MILL
LUMBER and BUILDING MATERIAL
Markleville, Indiana Ph. 35

Pepsi, the drink "for those who think young," is always enjoyable to Pam Widener and Karen Smith.

PEPSI-COLA BOTTLING CO.

Anderson, Indiana

COMPTON'S POST RESTAURANT

St. Roads 9 and 67 24-Hour Service Phone 778-9170

GEORGIA COMPTON

Deciding which one of the beautiful sweaters to purchase from Roth's large selection is difficult for Peggy Hite.

roth's

Smart Apparel 936 Meridian

ANDERSON, INDIANA

SMITH SERVICE CENTER

Your Massey-Ferguson Dealer

U.S. HIGHWAY 36

Pendleton Phone 778-2668

STATE THEATRE

Anderson, Indiana

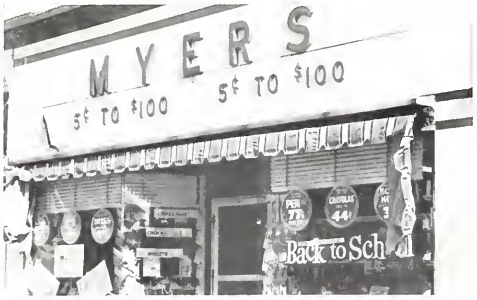

Myers
5¢ to $1.00
Stores

104 West State Street
Pendleton—Lapel
Indiana

We Carry A Complete Line of
School Supplies—Shop Locally First

GRAHAM'S
DEPARTMENT STORE

PENDLETON, INDIANA

MILLER HUGGINS, Inc.

Right on
Meridian Street
at 1212

ANDERSON, INDIANA
PHONE 644-4404

Nina Land wants to make certain that she will be using a good typewriter for all her term papers this year. Her selection is from Miller-Huggins.

OUR CUSTOMERS ARE
THE MOST IMPORTANT PEOPLE

J & J
Corner Market

Fine Meats, Vegetables, Groceries
and Health Aids

BUY HOLSUM BREAD

IT'S SUPER ENRICHED

"I wish it were mine," sighs Gretchen Smith as she admires one of the cars at Jim's Auto Sales.

JIM'S AUTO SALES

State Road 67 and Junction 36
Pendleton, Indiana
Phone 778-3565

Fath's

CLOTHING STORE
Men's, Women's and Children's Wear
1125 Meridian St. — Phone 643-3216
ANDERSON, INDIANA

FAVORITE FLOWER SHOPPE

Flowers for every occasion
Phone 644-4916 Meridian at 25th
Member Florist Telegraph Delivery
Anderson, Indiana

McDONALD'S FURNITURE SHOWROOMS, INC.

JUNCTION 9 & 67 Phone 643-6971

ANDERSON, INDIANA

Air Conditioned
20,000 Square Feet

Open Evenings Till 9
Plenty Free Parking

Compliments of your friendly **Reid Photographer**

1808 University
Muncie, Indiana
Phone 289-2335

Patrick Henry Hotel
New Castle, Indiana
Phone JA 9-5009

PURKEY'S BARBER SHOP

118 West High Street

Pendleton, Indiana

PENDLETON LOAN ASSOCIATION

115 WEST STATE PHONE 778-3545

Linda Fraley withdraws part of her savings to help pay for her senior expenses.

The J.F. Phillips Iron & Coal Co., Inc.

Your Madison County Dealer in
Coal—Scrap—Welding Supplies
New & Used Steel
Anderson — Indiana

The Banner Store

ANDERSON'S Most Interesting Store

927 Meridian St., Anderson, Ind.

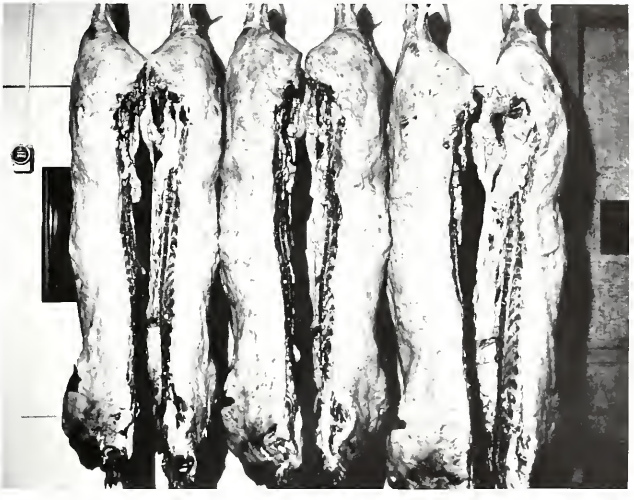

GOFF'S MARKET

Phone 778-3434 Pendleton, Indiana

Lang Jewelry Store

KEEPSAKE Diamonds-Watches-Gifts

Phone 778-2185 Pendleton, Ind.

MINGLE AND BAKER D.V.M.

Pendleton Phone 778-2909

Karen Miller makes a pretty model in her co-ordinate outfit from the Marla-De Shop.

THE MARLA-DE SHOP
Ladies Apparel
Phone 778-2747
Bob and Janice Brumfield, Owners

WHBU—CBS

BEST FOR TEEN-AGE LISTENING

COOK'S TOUR

NITE-WATCH

SATURDAY SESSION

DIAL 1240 ANDERSON, INDIANA

COMPLIMENTS OF

ANDERSON

BANKING

COMPANY

MILLER'S
North Town Furniture

Open Evenings for Your Convenience

"Home of the World's Most Beautiful Furniture"

Convenient Terms — Free Delivery

JCT. STATE ROADS 9 AND 109
ANDERSON, INDIANA
Phone 643-5833

"THE HOUSE OF SERVICE"
Plumbing—Heating
"We Sell the Best—Service the Rest"
Sheet Metal—Piping—Gutter Work
24 HOUR SERVICE Phone
Day—Pendleton 778-3838
Night—Pendleton 778-3703
DAVE THOMAS, Owner, Mgr. Pendleton Br.

Sandy Strader explains to Marsha Lambert the fine work done by Axel's in cleaning her Irishette uniform.

AXEL'S

Dry Cleaning
Alterations

PHONE 778-3600 PENDLETON

R. Y. McVAUGH, D.D.S.

Pendleton Phone 778-2027

DAVIS PRODUCE

Groceries and Meats
Novelties

Road No. 67 Ingalls, Indiana

Because Joe Jackson and Steve Jarrett are planning a picnic, they come to Brown and Pickett for their outing equipment.

BROWN & PICKETT HARDWARE

Gifts—Free Wrapping

Frigidaire Perfection Paint

123 W. State Street — Phone 778-3303

PENDLETON INDIANA

BOW & ARROW DRIVE IN

Chicken in Basket

Burger Basket

Extra Thick Malts and Shakes

NEXT TO HOOSIER MOTOR COURT

JUNCTION 67 AND 9

Live modern . . . for less . . . with . . . **GAS**

Cooking
Water Heating
Outdoor Lighting
Incineration

Refrigeration
Clothes Drying
Air Conditioning
House Heating

PENDLETON GAS COMPANY

119 W. State Street
Pendleton, Indiana

Guide RELIABLE

AUTOMOTIVE LIGHTING SYSTEMS

Guide-Matic Power Headlight Control

Safety Aim Headlamps

GUIDE LAMP DIVISION GENERAL MOTORS CORP. ANDERSON, INDIANA

Sporting a big smile is easy for Steve Sell as he models his new sweater.

VARSITY SHOP

922 Meridian

Anderson, Indiana

Departments: Ages 3-7, 6-12, 14-20, Students

Tim Craig demonstrates the many uses of an electric sander to Steve Lewark.

PENDLETON LUMBER COMPANY

Lumber, Builders' Supplies and Millwork

PENDLETON PHONE 778-2411

Nina Land and Susie Sowash observe the functioning of the automatic pinsetters.

Let's Go Bowling!

Lapel Bowling Center

OPEN DAILY 9:00 A.M.

Air Conditioned

Your personal invitation

to **Fisher Bros.**

Home Fashions Galleries
Lapel, Indiana

PENDLETON BEAUTY SHOP

HALCIE SMITH, Owner
Phone: 778-3011

ROYAL SERVICE STATION

220 S. PENDLETON AVE.

Parts—Service

Pendleton **Phone 778-2525**

W. T. Grant Company

Known for values
for home and family
Edgewood and Southdale Plazas
Anderson, Ind.

JIMMIE MOORE
SERVICE CENTER

JEFFREY PETROLEUM

109 S. Broadway

PHONE 778-2818

Phillips 66

SLOAN & DAVIS FEED

Tots 'n' Teens

"WE MAJOR IN MINORS"

Girls-Infants to 14

Boys-Infants to 12

Betty Pegg Linda Fadely

122 W. State St. 778-2163

KELLY FURNITURE

1129 Meridian Street

Anderson, Indiana

Homes Furnished Complete Since 1895

Furniture, Carpets, Rugs, and Appliances

The D. H. Goble Printing Company

Greenfield, Ind.

Glen Lewis, Representative

Indiana's most beautiful cemetery

ANDERSON MEMORIAL PARK

Endowment Fund Now Over

$200,000.00

MICROMATIC HONE CORPORATION

Pendleton Indiana

SPRUCE LANE BEAUTY SHOP

ALOISE JARRETT

R. R. No. 1

Phone 778-4161

CITIZEN'S GRAIN CO., INC.

Always Fair — Always Reasonable

GRAIN, COAL, FERTILIZER, FEED
MIXING, AND POULTRY MASH A SPECIALTY

Phone 33 Lapel, Indiana

ASK FOR

EMGE

Energy Packed
Luncheon Meats

Emge Packing Co., Inc.

Anderson, Indiana

WOLFE FLORAL CO.

ANDERSON, R.R. 6 PHONE LAPEL 400

and

WOLFE'S FLOWERS

FORTVILLE PHONE 485-5512

PENDLETON FURNITURE MART, INC.

We are grateful to the fine people of this community for making our progress possible.

Preparing to consume "super giant" calories are Marsha Nelson and Larry Ashba.

JIMMY'S DAIRY BAR
HIGHWAYS 36 AND 67
PLENTY OF FREE PARKING

Frozen Custard
Jumbo Shakes and Malts
Coke and Root Beer
Super Sandwiches

MAIN'S
STANDARD SERVICE
101 South Pendleton Avenue
PENDLETON INDIANA

"That's just exactly what I'm looking for!" says Nina Land.

CHAMBERLAIN'S
JEWELRY and GIFTS
Keepsake Diamonds and Watches
Gifts for all Occasions
WATCH REPAIRING
OUR SPECIALTY
Phone 110 Lapel

CHET MILLER, CLEANER
201 S. Pendleton Ave.
Phone 778-2911 Pendleton

CUSTOM INSTALLATION
Carpet Tile Linoleum
FINER FLOORS
By Bob Schoger
124 W. State St. 778-2195
Pendleton, Ind.

COX STANDARD
Ingalls, Indiana
Phone 485-4300

Pendleton Public Library
Pendleton, Indiana

1	2	3	4	5	6	7	8	9	10	11	12	13	14	15	16	17	18	19	20	21	22	23	24	25	26
A	B	C	D	E	F	G	H	I	J	K	L	M	N	O	P	Q	R	S	T	U	V	W	X	Y	Z

"4 15

25 15 21

5 14 10 15 25

19 15 12 22 9 14 7

16 18 15 2 12 5 13 19"

?

Sure you do. (You just did.) You're curious. You have an inquiring mind. You're very fortunate. Inquiring minds have a lot more fun than if-it-was-good-enough-for-my-father-it's-good-enough-for-me-type minds. ■ Take a look at the young scientists at Delco-Remy's Research and Engineering Center in Anderson. They solve problems using everything from an electron microscope that can magnify the diameter of a human hair to a width of 150 feet to an instrument that can cut an inch of material into a million parts. They work side by side with other scientists who are developing things like electronic ignition systems for cars and control devices for missiles and rockets. ■ Beginning to think research can be fun? You're right. If you enjoyed your high school science courses, perhaps you should think about making a career in research. Don't get the idea that it'll be a snap, though. You'll need to tackle a lot of preparatory study and hard work in college. But if you've got what it takes, maybe we can get together sometime and play around with a new discovery or two.

Delco-Remy

Division of General Motors • Anderson, Indiana

Nina Land and Carol Carollo admire a new 1964 Chevelle shown to them by Mr. Luther Puckett.

Puckett Chevrolet

STATE ROAD 38 Phone 778-3344

Pendleton

DELAWARE ENGRAVING AND LITHOGRAPH CO. — MUNCIE

KIRK D-X SERVICE **Pendleton, Indiana**

Certain tractor parts fascinate Steve and Jim Ring as they observe a demonstration given by Roy Ring.

Ring Implement, Inc. **Sales — Service**

ALLIS CHALMERS — NEW IDEA

Phone 778-3500 Pendleton, Ind.

Have a good time ...Have a Coke

"Coke" is a registered trade mark

BOTTLED UNDER AUTHORITY OF THE COCA-COLA COMPANY BY

COCA-COLA BOTTLING CO.

ANDERSON, INDIANA

Personal Index

Alley, John R. 42, 60, 66, 67, 68, 74

Balingall, Bonita 23, 39, 40, 48, 50, 51, 74
Bargo, Daniel 44, 74
Bargo, Judy Lane 40, 53, 74
Bell, Adaleue Looker Jon Fisher 44, 60, 74
Blakeney, Marsan 40, 43, 60, 74
Bradley, Diana Lynn 8, 40, 50, 51, 53, 60, 74
Brattain, Robert Michael 47, 50, 74
Burchette, James Ronald 38, 39, 42, 60, 64, 74

Carollo, Carol Ann 9, 23, 40, 43, 44, 45, 48, 74
Cheshier, Joe 42, 44, 74
Cooter, Jasper 38, 42, 65, 68, 74
Crosley, Susan 40, 75
Cunningham, Anna Marie 9, 40, 50, 60, 75

Davis, Betty Jane 6, 23, 38, 40, 43, 50, 53, 75
Davis, Sally Ann 40, 43, 49, 60, 75
Deeter, Margaret Jean 40, 43, 50, 60, 75
Dickson, John Douglas 6, 9, 39, 48, 50, 72, 73, 75

Eisenbise, Susan 6, 24, 38, 40, 43, 48, 49, 50, 53, 75

Fisher, Marcia Ann 40, 43, 46, 47, 49, 50, 60, 75
Flowers, Martin Eric 38, 42, 58, 64, 67, 75
Foust, Linda Jean 40, 43, 46, 52, 54, 75
Foust, Mary E. 40, 60, 75
Fraley, Linda 40, 43, 51, 54, 75

Ginley, Richard Alan 47, 76

Hallowell, David William 57, 76
Hammond, Kenetta Rae 9, 40, 43, 44, 45, 50, 51, 76
Haner, Charles Harrison 42, 52, 64, 76
Hanna, Jeffrey L. 38, 42, 58, 66, 76
Harlan, Sandra Kay 40, 43, 52, 76
Hite, Peggy Ann 40, 44, 46, 50, 51, 60, 76
Hoffman, Trudi Annette 6, 39, 40, 48, 49, 50, 53, 76
Honnold, Alice Kaye 40, 43, 48, 50, 53, 60, 72, 73, 76
Huntzinger, Michael M. 38, 42, 60, 66, 67, 73, 76

Jackson, Cynthia Sue 40, 43, 44, 60, 76
Jarrett, Alan W. 9, 39, 51, 52, 53, 76
Jeffrey, Phyllis Ann 6, 39, 40, 43, 48, 51, 52, 77
Jones, Gerald Gene 66, 77
Jones, Susan Marie 40, 77
Judy, Leo Dale 38, 42, 51, 77

Keesling, Jerry M. 38, 39, 42, 58, 65, 66, 67, 77
Kline, Kathy Lynn 40, 43, 54, 60, 77
Krebs, James R. 38, 42, 60, 77
Kuhn, Cheryl Sue 40, 46, 51, 60, 77

La Fave, Terrence L. 9, 38, 50, 52, 77
Lambert, Marsha Ann Prog. Have Bryan ~~40, 77~~
Land, Nina Katherine 6, 9, 39, 40, 43, 44, 45, 48, 51, 73, 77

Leahy, Margaret Anne 9, 39, 40, 44, 51, 77
Lewark, Steven C. 48, 64, 66, 67, 68, 78
Lingenfelter, Tom J. 38, 42, 47, 50, 78
Lutes, Rosemary Catherine 40, 44, 49, 78

Mabrey, Virgil Carl 38, 42, 58, 65, 78
Michael, Frances Kay 40, 44, 49, 78
Miller, Karen Sue 39, 40, 51, 52, 78
Miller, Kenneth Lee 38, 52, 66, 67, 78
Mingle, Jennifer Lynn 6, 23, 40, 43, 48, 54, 60, 78
Mitchell, Sharon Ann 40, 46, 47, 50, 60, 78
Mollenkopf, Jimmie Joe 42, 53, 78
Mollenkopf, Roger Wayne 9, 38, 42, 78
Moore, Jerry William 47, 78
McDaniel, Connie Lee 40, 44, 60, 79
McKinley, Glenellen 40, 53, 60, 79

Nevins, Jessica Dean 40, 60, 79
Noel, Dennis 38, 42, 60, 66, 67, 68, 73, 79

Parks, Judith Anne 40, 44, 50, 51, 60, 79
Pettigrew, Beverly Joyce 11, 40, 43, 44, 60, 61, 79
Pike, John Steven 38, 39, 42, 48, 50, 60, 67, 79
Poor, Donald Lee 47, 79

Renicker, Margaret Ann 40, 79
Rice, Valerie Elaine 40, 51, 79
Riley, Rhoda Rae 40, 43, 44, 49, 50, 60, 61, 79
Ring, James Vearl 38, 42, 51, 53, 79
Ring, Stephen Robert 6, 38, 42, 48, 52, 72, 80
Robertson, Susan Elaine 40, 51, 72, 80
Robinson, Katherine M. 40, 44, 49, 60, 80
Rose, Richard Marion 6, 9, 39, 42, 44, 45, 48, 50, 73, 80

Savill, Sandra Sue 9, 11, 39, 40, 43, 50, 54, 60, 80
Sell, Steven L. 42, 68, 80
Smith, Jack Lee 45, 50, 51, 80
Smith, Karen 40, 43, 53, 60, 80
Smith, Martin 80
Snyder, Charles Steven 39, 42, 50, 51, 80
Snyder, Terry Alan 51, 80
Sowash, Susan Eileen 9, 23, 39, 40, 43, 48, 51, 60, 80
Stephenson, Darlene Gale 40, 43, 50, 51, 81
Strader, Sandra Lynn Prog. Jos. Rigg 40, 54, 81

Walker, David K. 42, 47, 50, 60, 81
Warner, Janet Sue 40, 51, 60, 81
Webb, Danny Herbert 6, 39, 42, 50, 51, 81
Webb, Joan Ruth 6, 23, 39, 40, 43, 48, 51, 54, 81
White, Donald Jerry 6, 39, 42, 44, 45, 48, 50, 81
Widener, Pamela Lynn 40, 43, 60, 81
Wiley, Sandra Kay 40, 60, 81
Williams, Gary R. 81
Wimmer, Tonya Ann 10, 40, 43, 50, 52, 81
Wood, David Lee 47, 51, 60, 81

Young, Dick J. 39, 42, 51, 67, 82
Young, Judith Kaye 40, 44, 49, 82

Index

	page
Academic	14-35
Acknowledgments	128
Advertising	96-125
Art and Camera Club	51
Assistant Principal	17
Athletic Board	19
Awards	6
Band	52
Baseball	65
Boys' 4-H	47
Boys' Cheerblock	60
Bus Drivers	35
Cadet Teachers	23
Cafeteria Personnel	34
Cheerblock	60
Cheerleaders	60-61
Choir	53
Convocations	55
Cross Country	67
Custodians	35
Dance Band	52
Dramatic Club	51
Faculty	20-23
Freshmen Basketball	63
Freshmen	92-95
Future Farmers of America	47
Girls' Athletic Association	50
Girls' 4-H	46
Golf Team	64
Hi-Y Club	42
Industrial Arts Club	38
Index	127
International Relations Club	39
Introduction	4
Irishettes	54
Junior Class Play	8
Juniors	84-87
Librarians	49
National Honor Society	48
Office Secretaries	49
Papyrus Staff	45
Pendletones	53
Pen Staff	44
Personal Index	126
Principal	17
Prom	12-13
Queens	10-11
Quill and Scroll	44
Reserve Basketball	62
School Board	18
School Nurse	34
Science Club	50
Secretaries	18-19
Senior Class Play	9
Seniors	72-83
Sophomores	88-91
Spanish Club	38
Student Council	48
Student Teachers	22
Sunshine Society	40
Superintendent	16
Survival Over Communism Club	39
Top Ten	6
Track Team	66
Tri-Hi-Y	43
Variety Show	54
Varsity Basketball	58-59
Wrestling	68

Acknowledgments

Another year has come and gone at Pendleton High School. For many of us, the end of the year means a final parting of the ways. Though we may never meet some of our classmates and teachers again, a glance through our 1964 Papyrus printed by Delaware Engraving and Lithographing Company of Muncie will kindle a spark and focus the light of memory on those people and events photographed by Reid's Studio of Muncie and Delmar Studios of Anderson. No, the light never quite dies. Throughout the years, in our hearts—Our Light Shines On.

1964 PAPYRUS STAFF

CO-EDITORS.....Nina Land
Carol Carollo

ADVERTISING MANAGER.....Kenetta Hammond

CLUB EDITOR.....Susan Klepfer

COPY EDITOR.....Rita Myers

BUSINESS MANAGER.....Richard Rose

STAFF PHOTOGRAPHER.....Jack Smith

CIRCULATION MANAGER.....D. Jerry White

ADVISER.....Mrs. Weaver

1964 ADVERTISING STAFF

Kenetta Hammond
Linda Fraley
Cheryl Kuhn
Sandy Savill
Joan Webb
Margaret Leahy
Peggy Hite
Katie Honnold
Susan Robertson
Susan Sowash
Betty Davis
Rhoda Riley
Jack Smith
Jerry White
Richard Rose

[illegible]
you've asked
for it. No, Sidney
kidding. It's just
like every year I sign
more in your annual than
I do in all the others combined
I know that has a plan for your
future which will bring you much
happiness.

I've been friends for so long and I
know we will be for a long time. Our friendship
has meant so much to me that I can't express
it in words. I've always been able to rely on you
with all my heartaches and troubles and it seems
when I needed you, you were always there.
Now, I guess you're the one who needs someone to stand
by you. As long as I'm living, you have someone who
will stand by you through thick and thin. No one will
Larry's place in your life but maybe in some small
I'm praying to God that someday Larry will wake
in and realize the mess he's left you and
back and he'll be so sorry for every
needs to!

I guess I've said enough.
everything I can. But

over take
way I can help.
up out of this sleep he's
your baby in. Janie, he'll be
heartache his caused you. He

I think within these past 3 years I've said
always remember I.W.Y.
Good luck and may God richly bless you

Love,
Fran
"66"